

Survey of Lot 13 of
the Birches, located
in TIN, RITE Wal. Co. Wisc.
Lloyd L. Jensen
County Surveyor

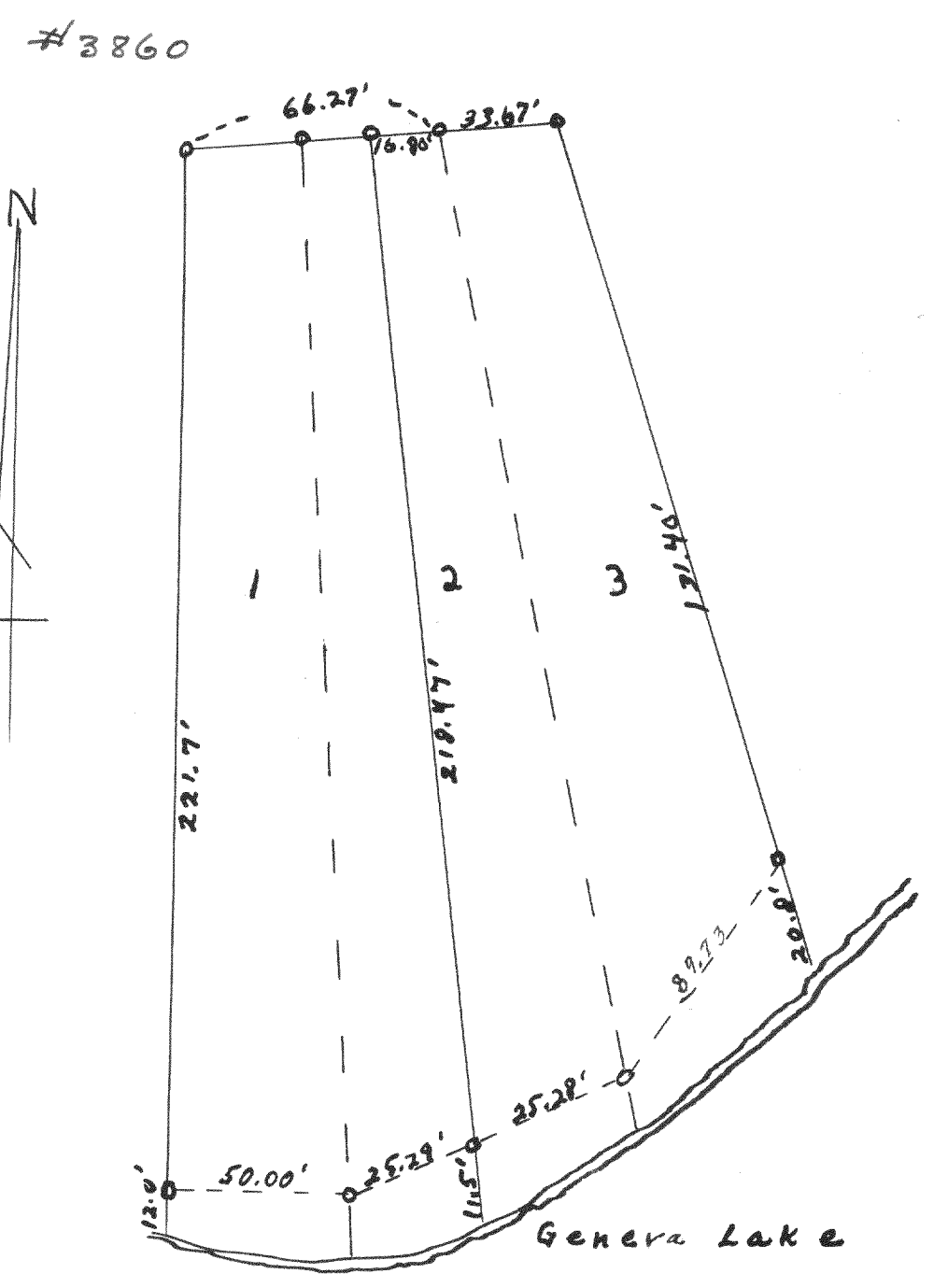

Survey of Lot 3 and the
East 1/2 of Lot 2 BIRKBECK
Beach Subdivision TIN, RITE
Wal. Co. Wisc.
Lloyd L. Jensen
County Surveyor

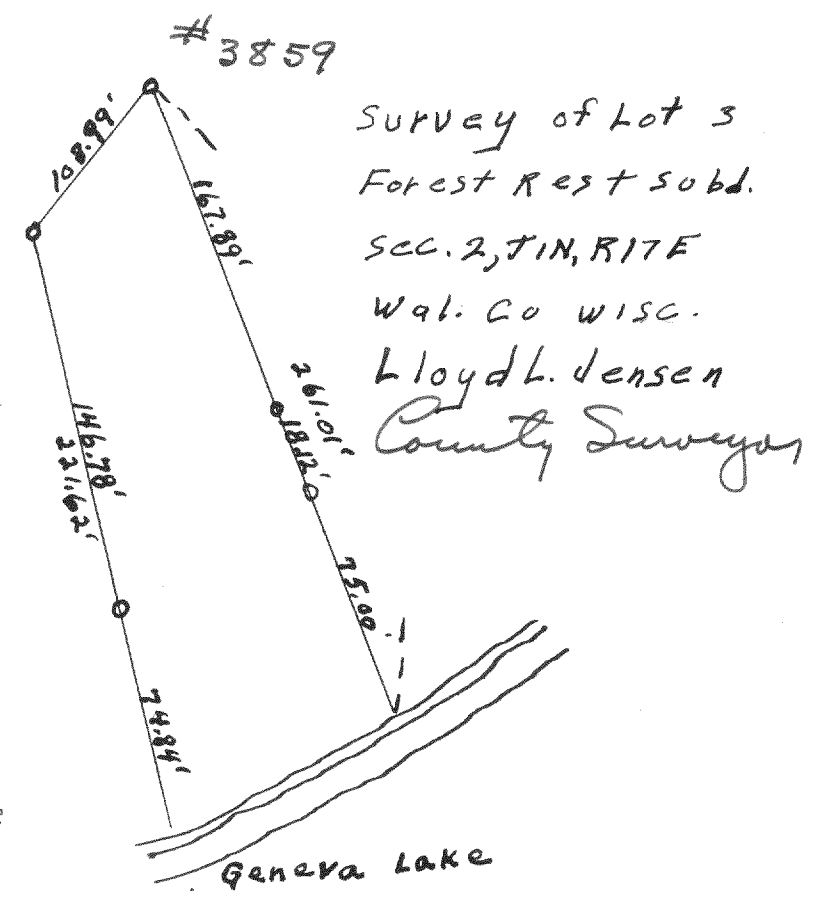
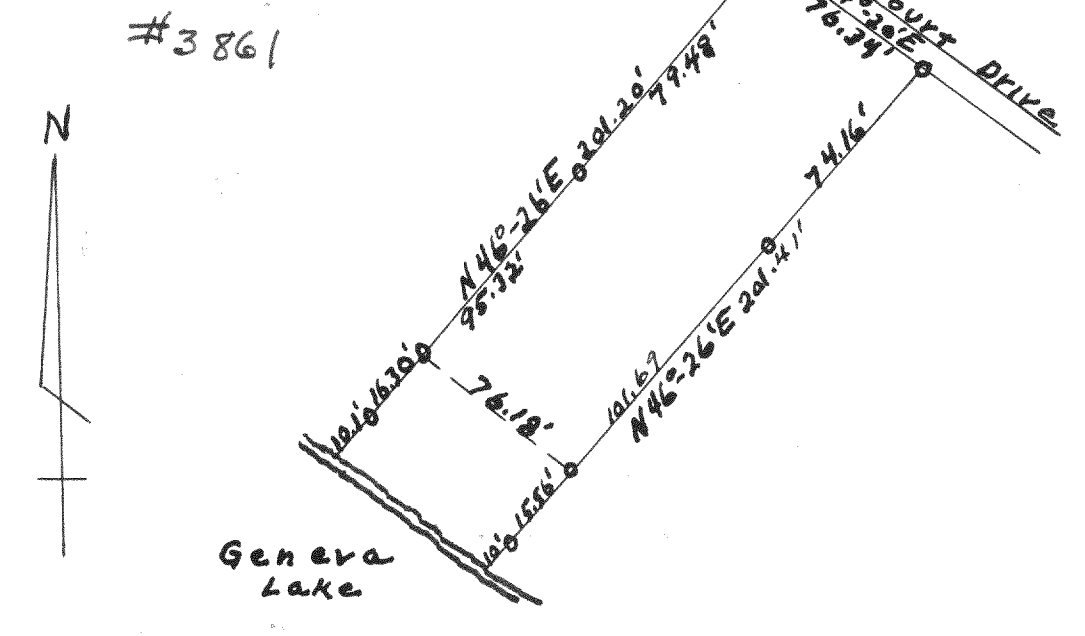

Survey of Lot 6 Ceylon
Court Estates in the SW 1/4
of Fractional Sec. 1, TIN, RITE
Walworth County Wisconsin
Lloyd L. Jensen County Surveyor

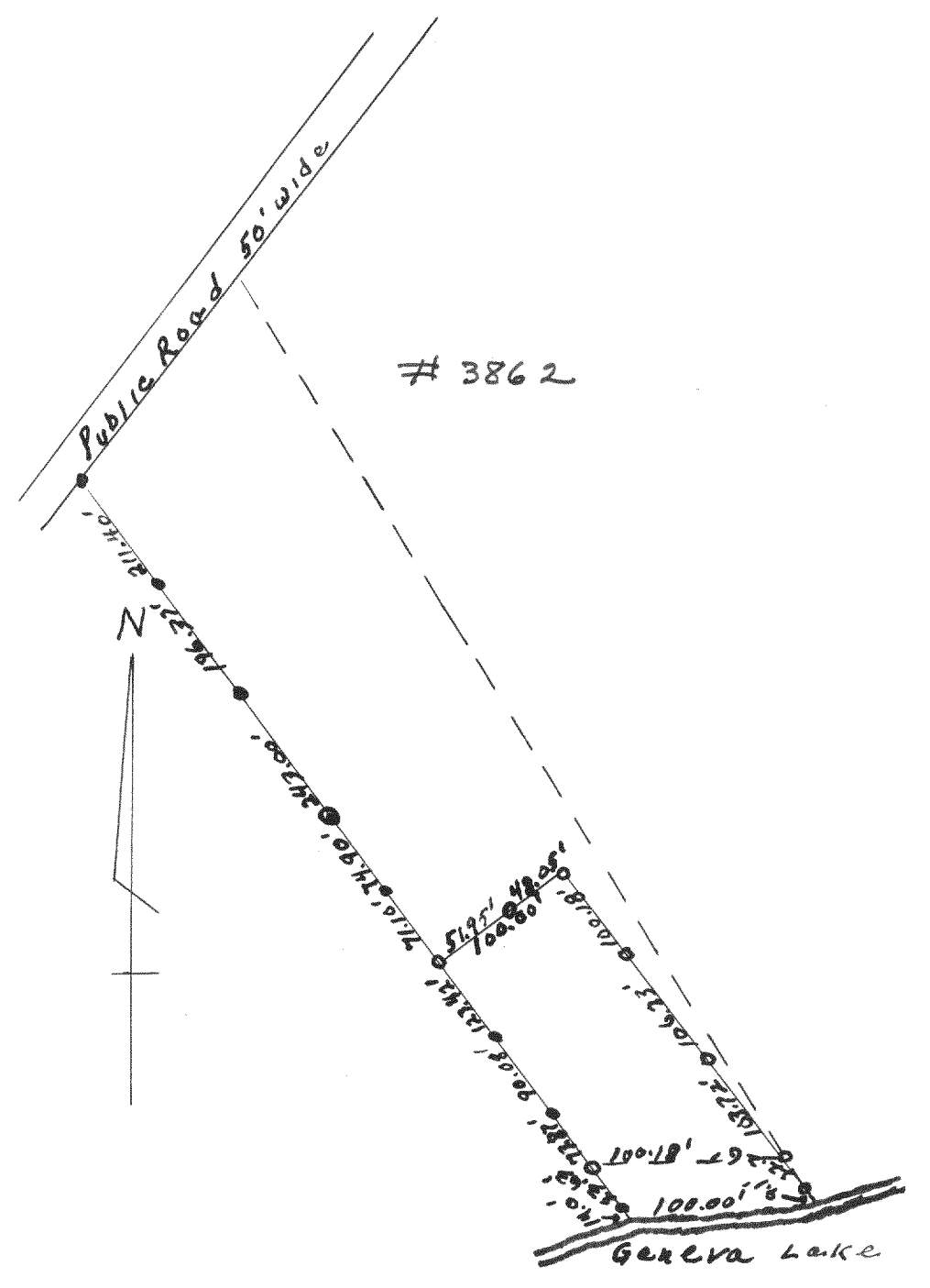

Survey of Part of
Lot 7 BIRKBECK of Rowena
Subd. Sec. 5, TIN, RITE
Walworth Co. Wisc.
Lloyd L. Jensen
County Surveyor