

#3602

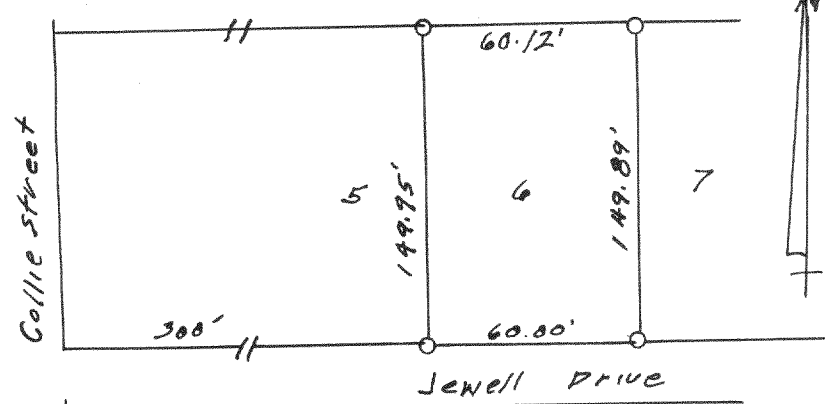

Survey of Lot 6 of Jewell Subdivision,  
Village of Williams Bay  
Aug. 1957 Lloyd L Jensen  
County Surveyor

#3605

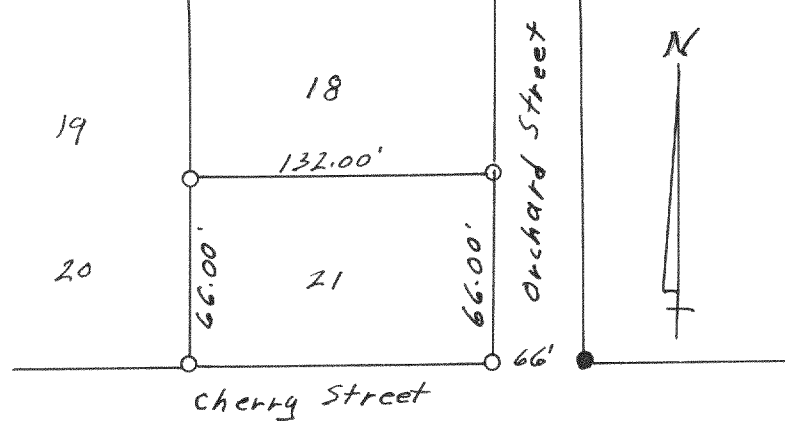

Survey of Lot 21  
Add. Lockwood Subd, Village  
of Williams Bay  
Nov. 1957 Lloyd L Jensen  
County Surveyor

PLAT OF SURVEY OF A  
PARCEL OF LAND LOCATED  
IN THE N 1/2 OF FRACTIONAL  
SECTION 13, T1N, R16 E  
VILLAGE OF FONTANA  
ON GENEVA LAKE  
WALNORTH COUNTY  
WISCONSIN  
JUNE 57 LLOYD L. JENSEN  
COUNTY SURVEYOR

#3608

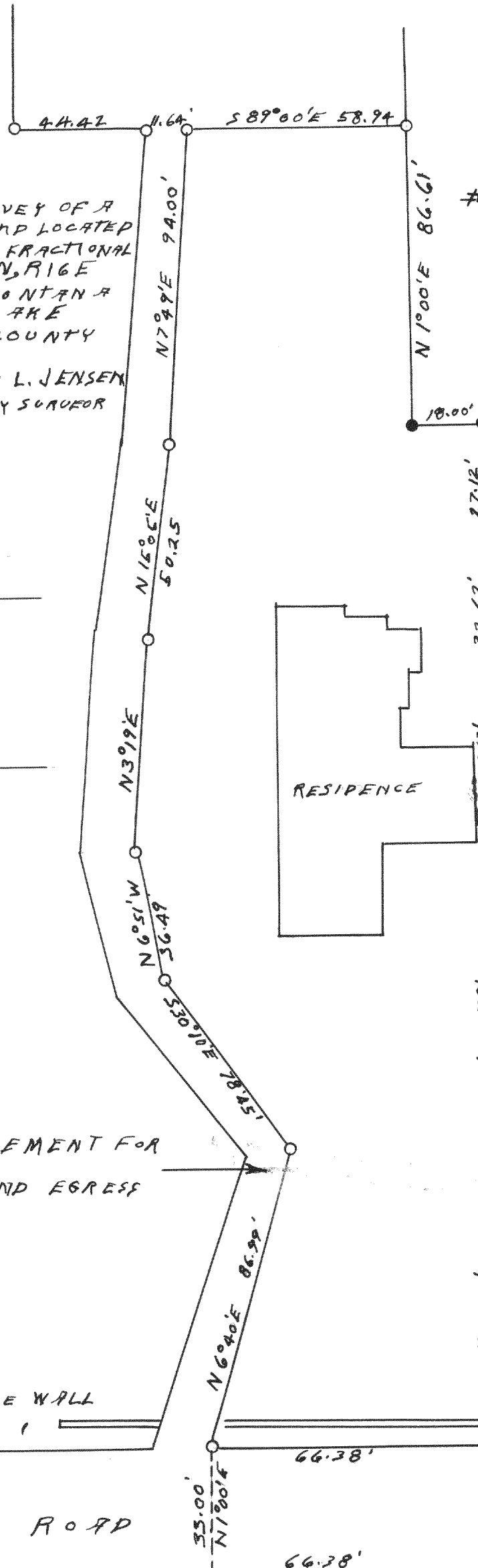

#3606

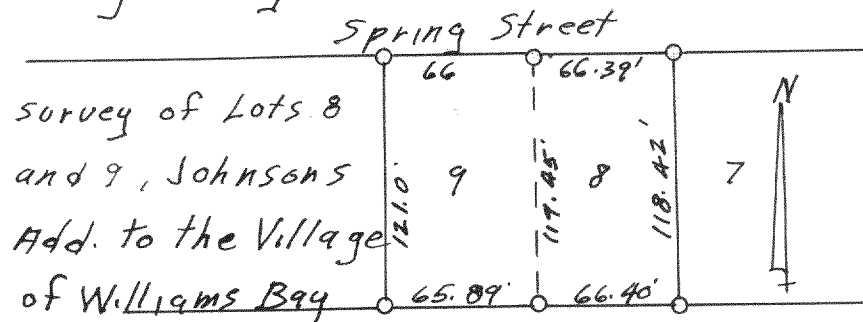

Survey of Lots 8  
and 9, Johnsons  
Add. to the Village  
of Williams Bay  
Aug. 1957 Lloyd L. Jensen  
County Surveyor

#3607

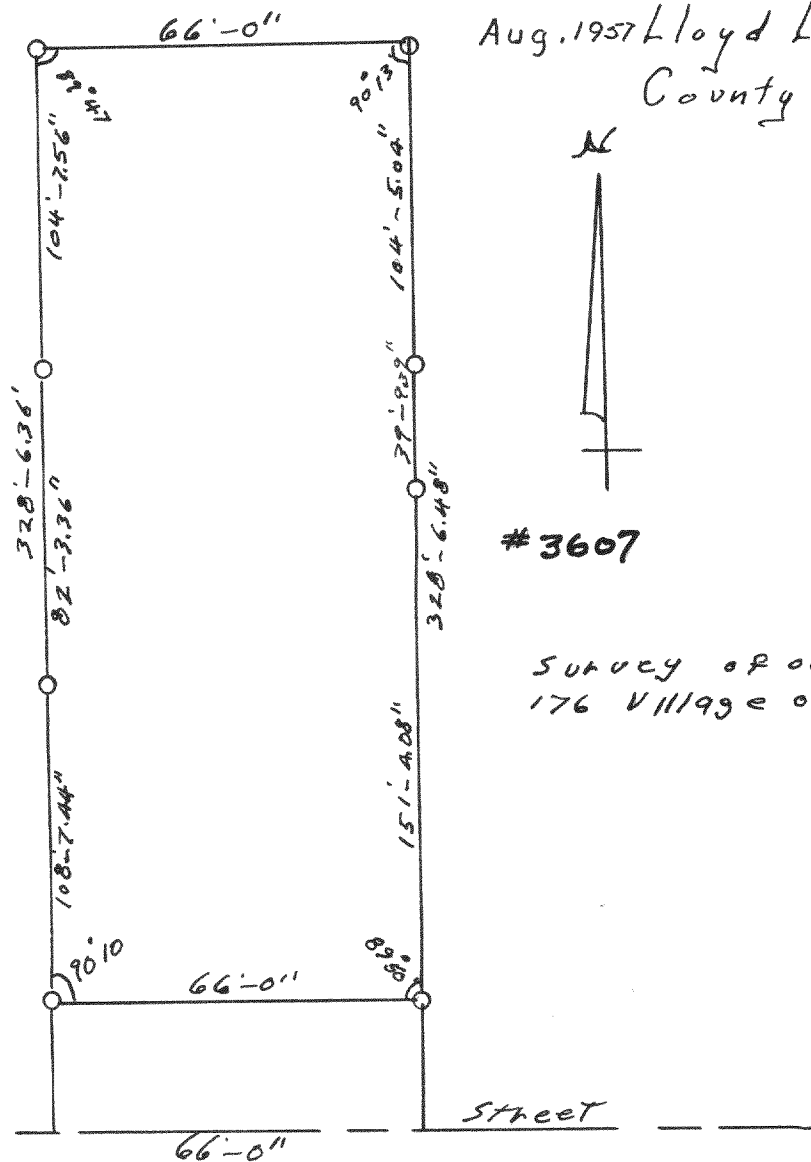

Survey of outlot  
176 Village of Walworth

Hwy 67

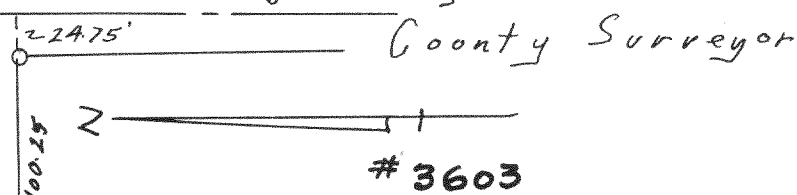

#3603

Survey of W<sup>m</sup> Bay  
Sewer Plant  
Area. Dec. 1957  
Lloyd L. Jensen  
County, Surveyor

Sewer Plant

Town Line

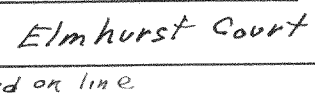

#3604

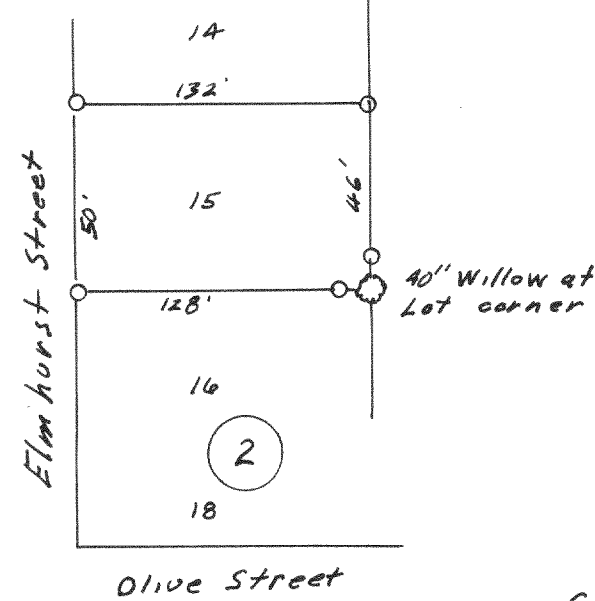

Oct. 1958 Survey of Lot 16,  
Blk 2, Starks Subdivision  
Village of Williams Bay Lloyd L. Jensen

EAST LINE OF EAVES  
OF RESIDENCE ON  
PROPERTY LINE

RESIDENCE

10 FOOT EASEMENT FOR  
INGRESS AND EGRESS

STONE WALL

PUBLIC ROAD

EAST WEST 1/4 SEC. LINE  
OF FRACTIONAL SEC. 13

EAST 1/4 SEC. COR  
OF FRACTIONAL  
SEC. 13, T1N, R16 E