

WEST LINE OF EAST 1/2 OF SE 1/4
& EAST WEST 1/4 LINE OF SEC.
17 T1N, R18E

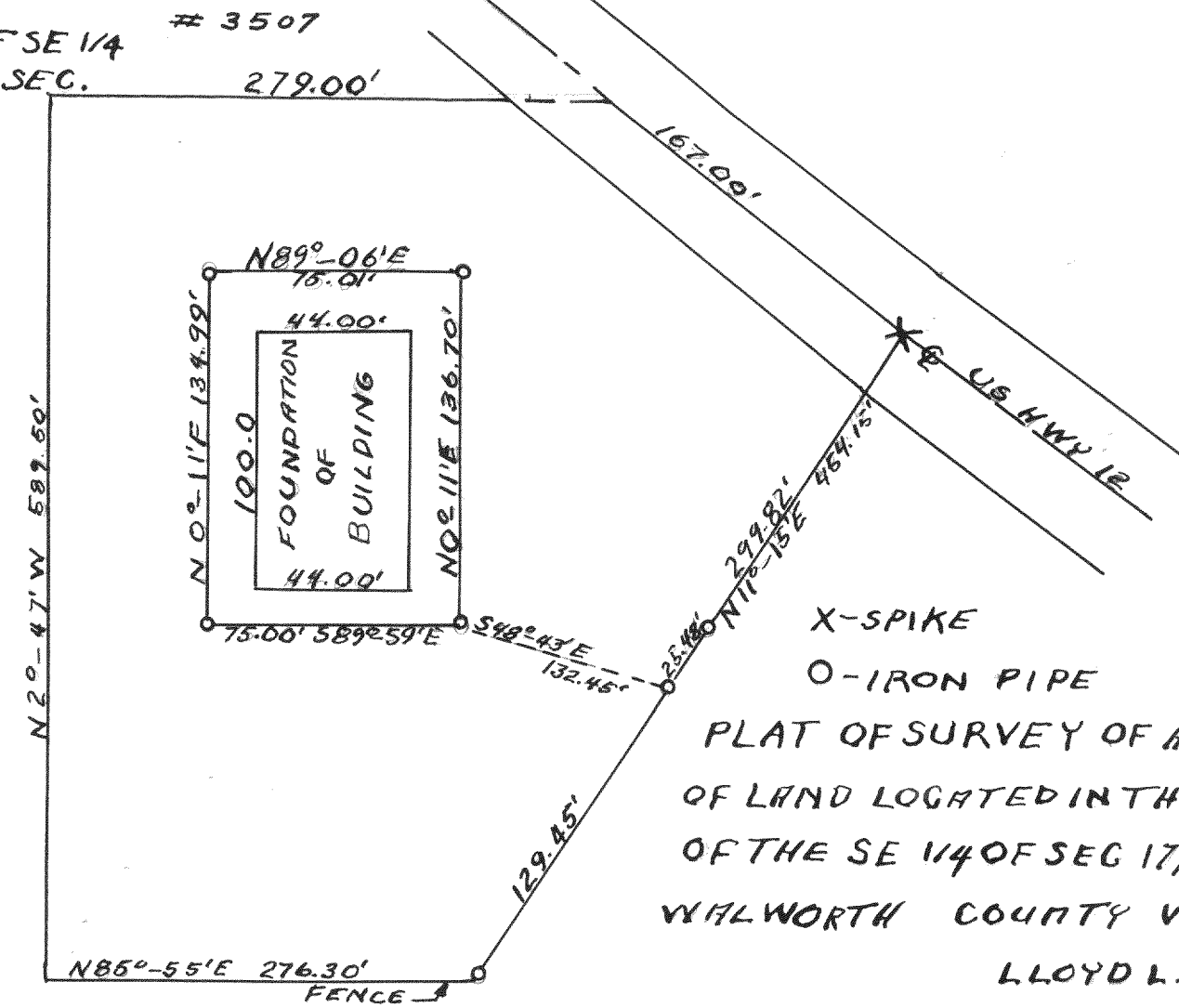

X-SPIKE
O-IRON PIPE
PLAT OF SURVEY OF A PARCEL
OF LAND LOCATED IN THE EAST 1/2
OF THE SE 1/4 OF SEC 17, T1N, R18E
WALWORTH COUNTY WISCONSIN
LLOYD L. JENSEN
COUNTY SURVEYOR

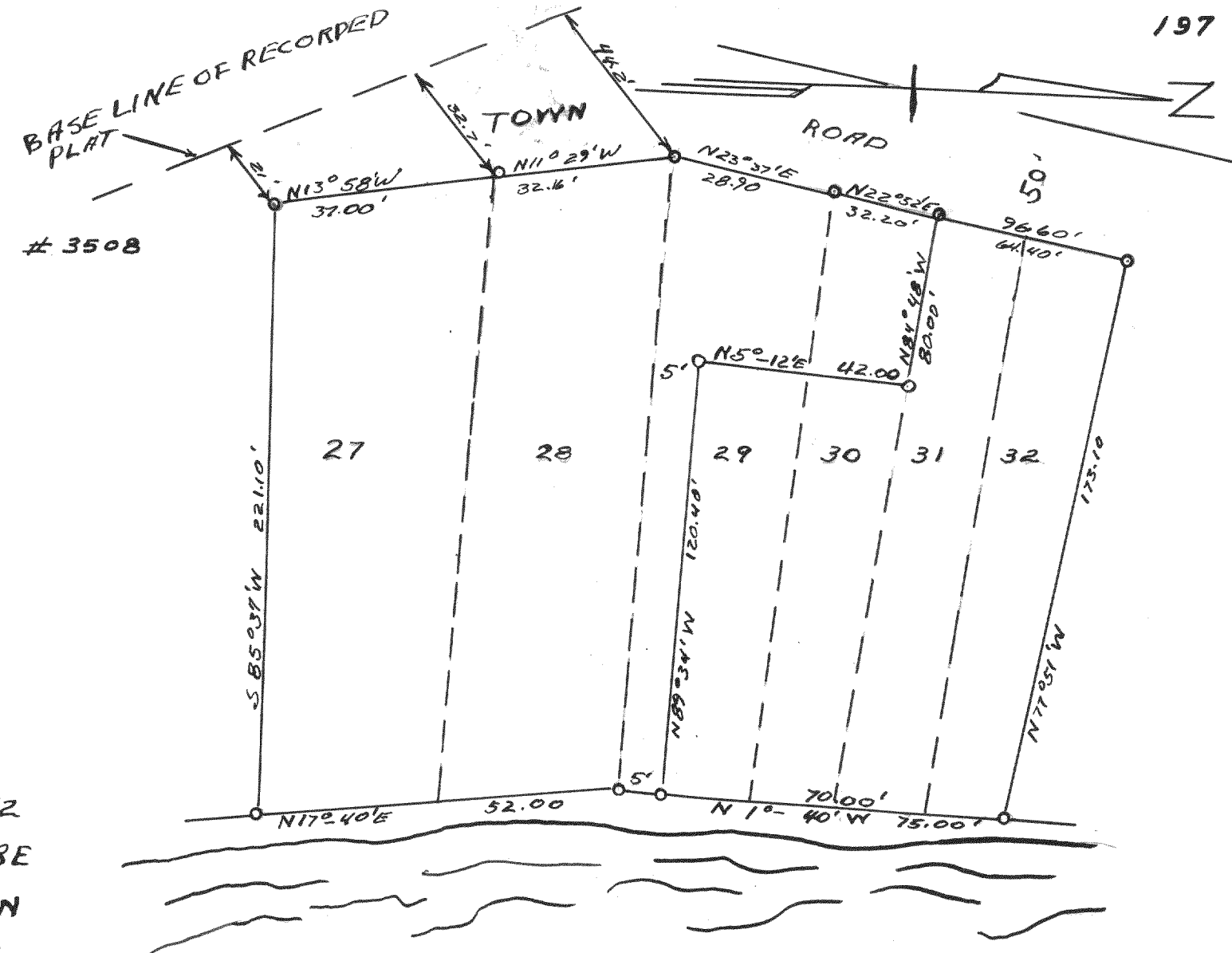

LAKE
BENEDICT
Plat of Survey of Lots 27, 28, 29, 30, 31,
and 32 of Block I Shinner's 8th Addition
to Nippersink Park in the NE 1/4 of Section
24, T1N, R18E, Walworth County, Wisconsin
July, 1957
Lloyd L. Jensen
County Surveyor

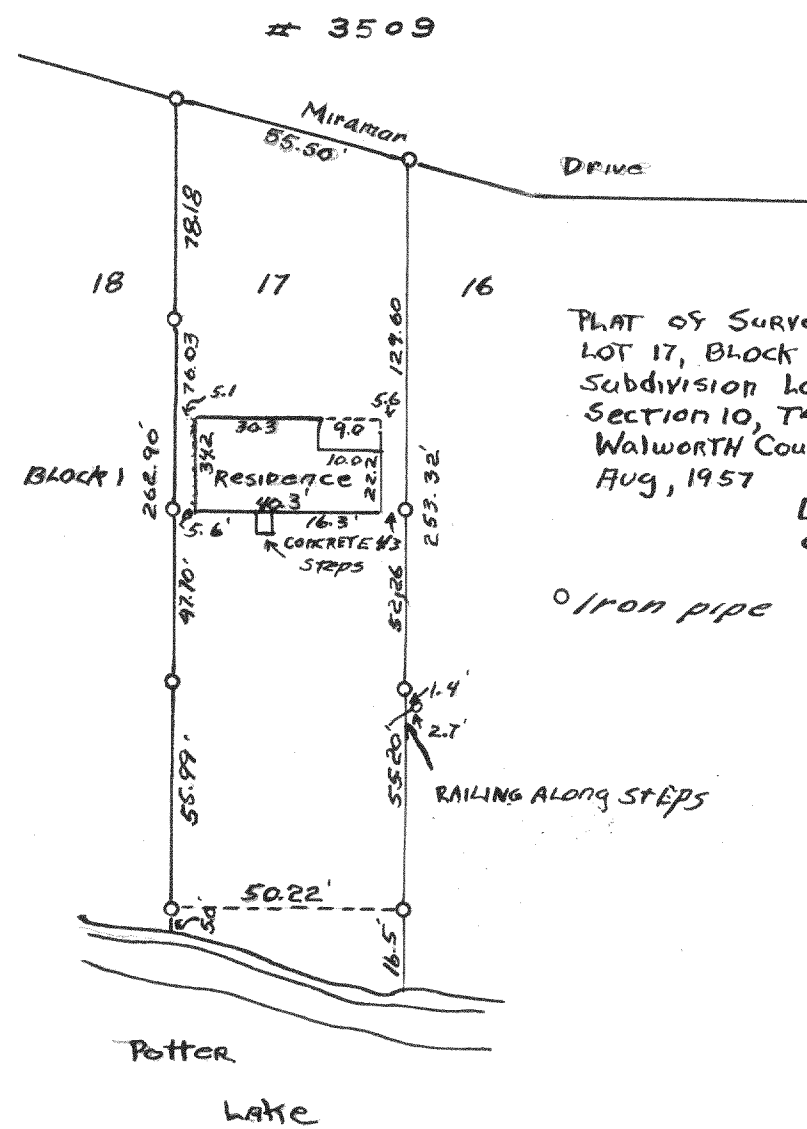

PLAT OF SURVEY OF
LOT 17, BLOCK 1, MIRAMAR
SUBDIVISION LOCATED IN
SECTION 10, T4N, R18E
WALWORTH COUNTY, WISCONSIN
AUG, 1957
Lloyd L. Jensen
County Surveyor

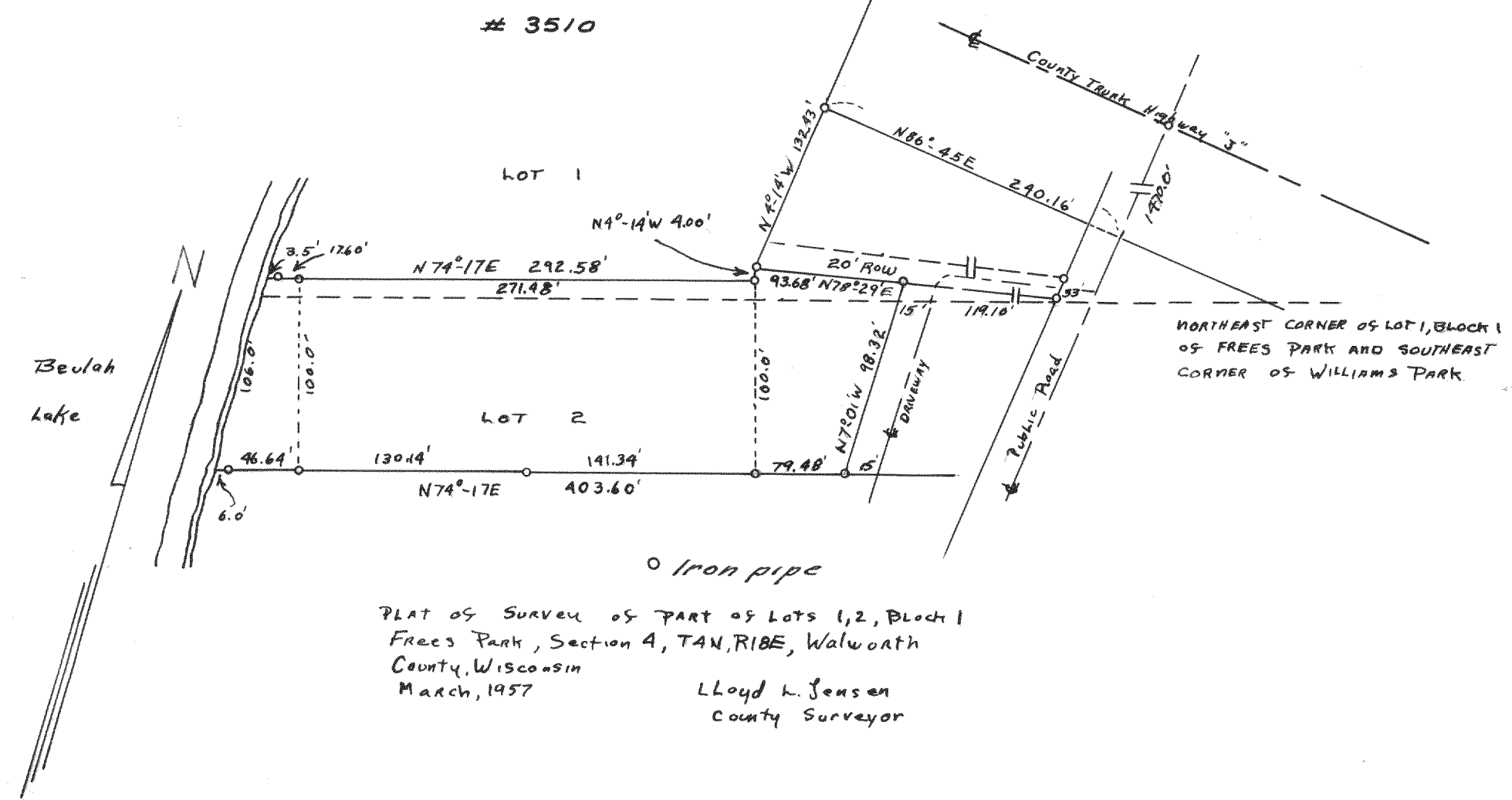

PLAT OF SURVEY OF PART OF LOTS 1, 2, BLOCK 1
FREES PARK, SECTION 4, T4N, R18E, WALWORTH
COUNTY, WISCONSIN
MARCH, 1957
Lloyd L. Jensen
County Surveyor