

X - CROSS CUT IN CONCRETE
 O - IRON PIPE

PLAT OF SURVEY OF A PARCEL
 LOCATED IN THE NW 1/4 OF THESE
 1/4 OF SEC. 23, T4N, R16E,
 WALWORTH COUNTY WISCONSIN
 LLOYD L. JENSEN
 COUNTY SURVEYOR

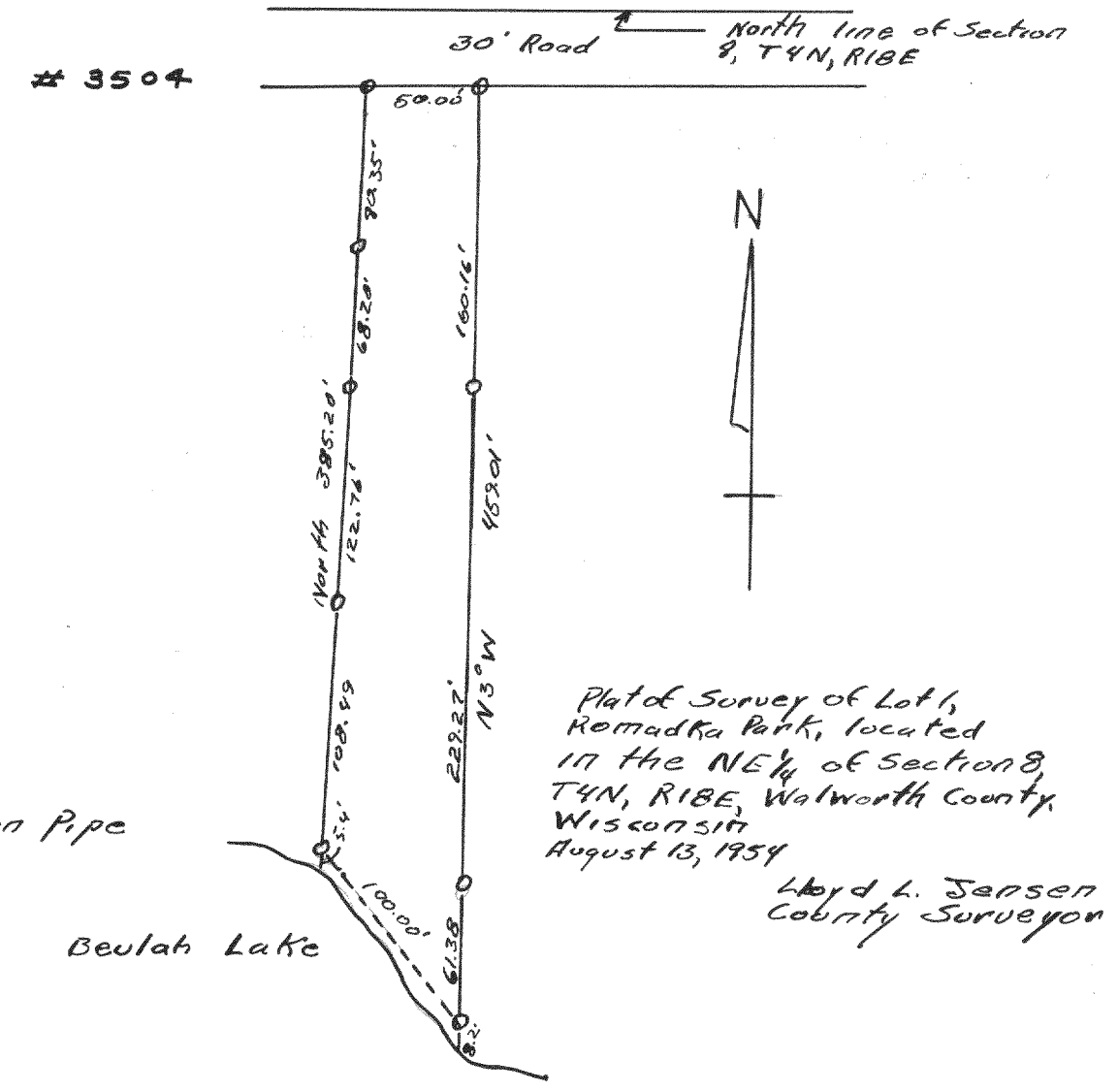

Plat of Survey of Lot 1,
 Komadka Park, located
 in the NE 1/4 of Section 8,
 T4N, R16E, Walworth County,
 Wisconsin
 August 13, 1954
 Lloyd L. Jensen
 County Surveyor

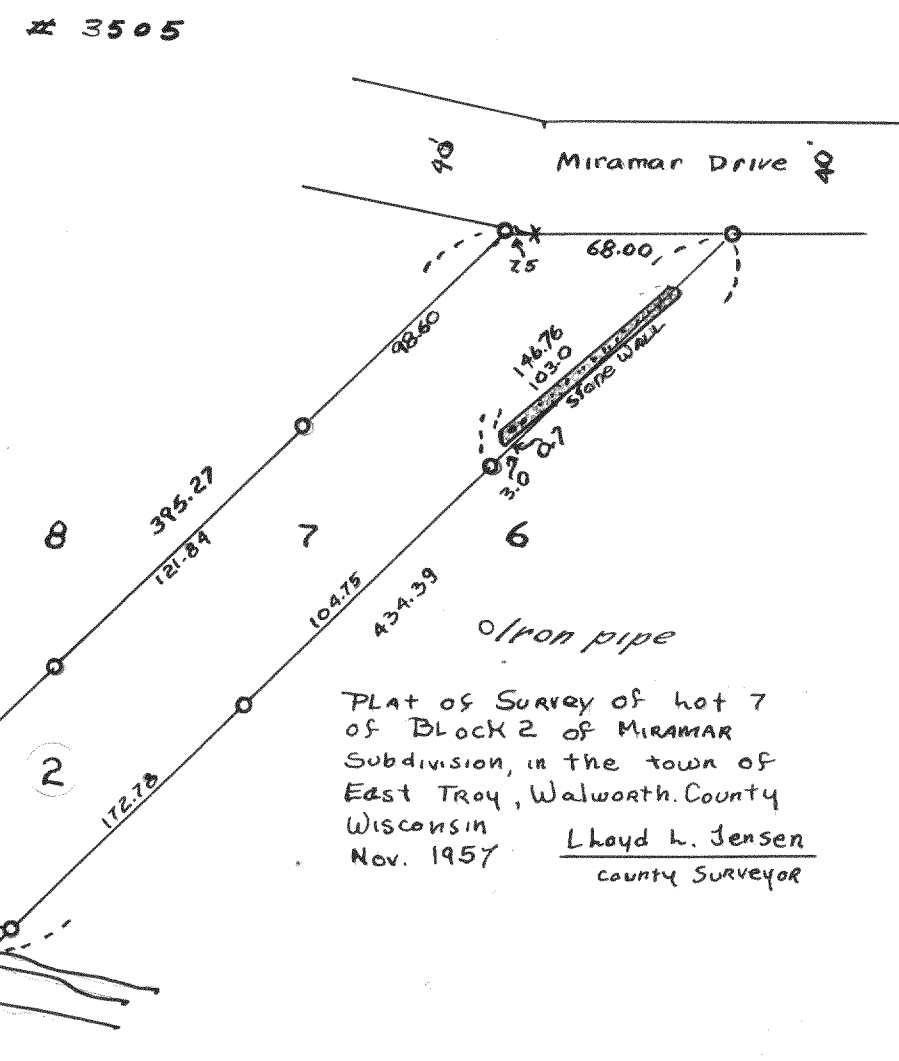

Petter Lake

