

Plat of Survey of Lots 10 AND 11 OF A.C. HESING'S POWERS LAKE SUBD. BEING IN PARTS OF SECTIONS 17 & 18 IN T1N R16E OF 4TH P.M. KENOSHA COUNTY, WISCONSIN AND LOCATIONS OF BUILDINGS NOV. 1957
Lloyd L. Jensen
County Surveyor

o - Iron Pipe
x - x - x - Fence

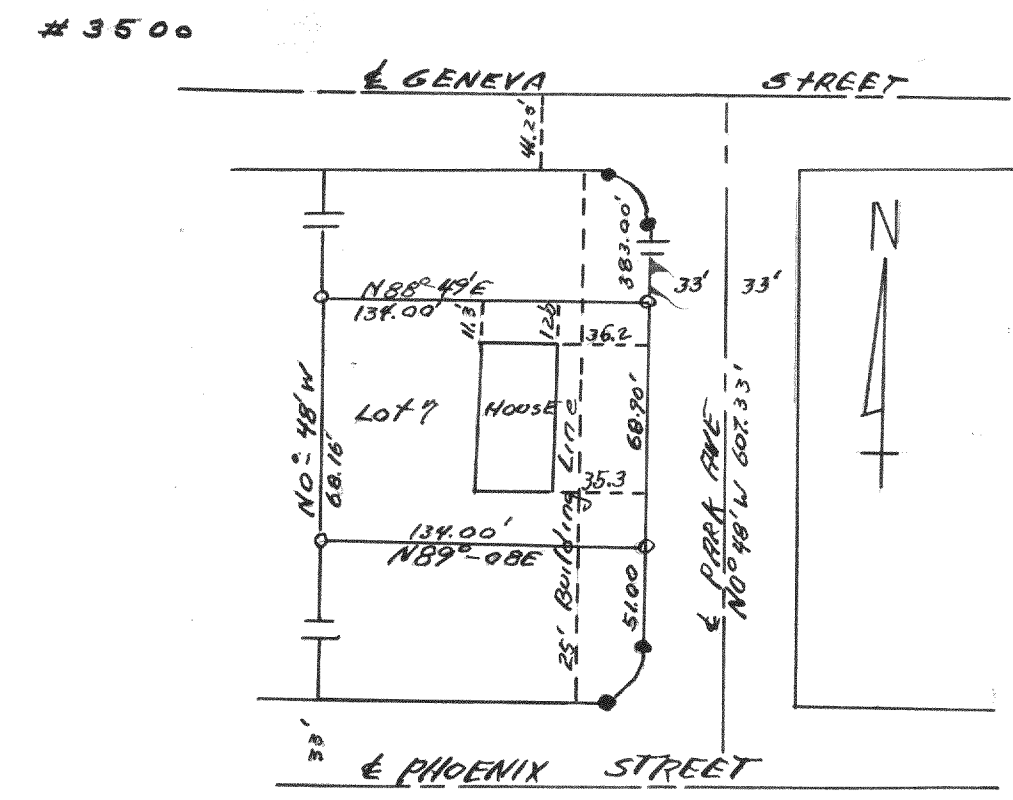

Plat of Survey of Lot 7, Block 1 of South Park Subdivision, located in the Southeast 1/4 of the Southwest 1/4 of Section 17 and in the Northeast 1/4 of the Northwest 1/4 of Section 20, T2N R16E, Walworth County, Wisconsin, including the location of all Buildings on said Lot. May 2, 1958
Lloyd L. Jensen
County Surveyor

● Concrete monument
○ Iron pipe

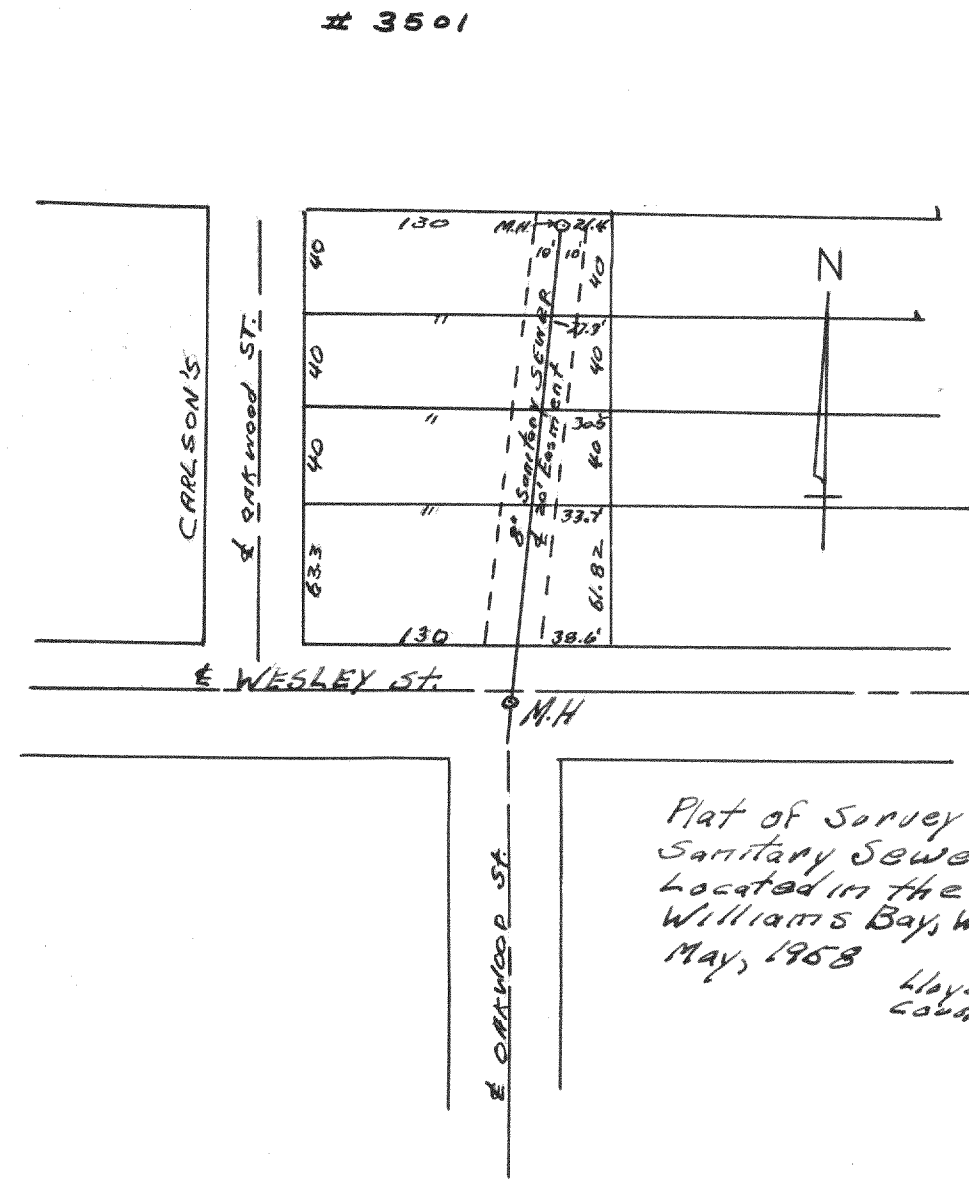

Plat of Survey of Sanitary Sewer Easment Located in the Village of Williams Bay, Wisconsin May, 1958
Lloyd L. Jensen
County Surveyor

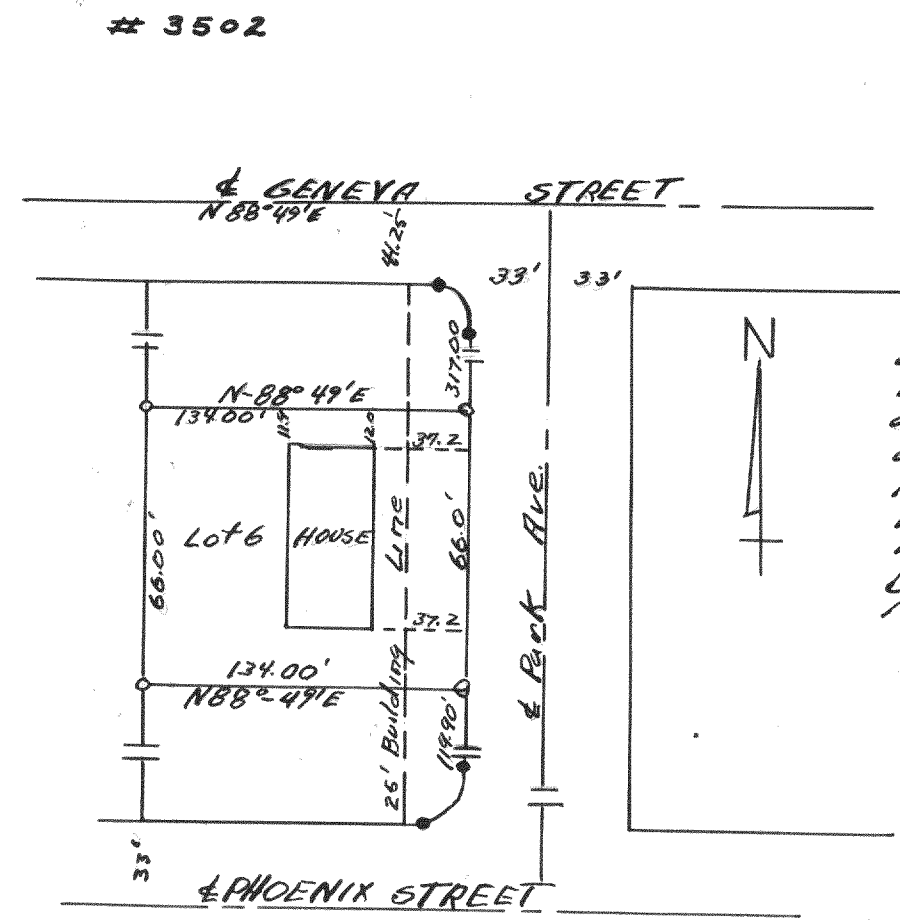

Plat of Survey of Lot 6, Block 1 of South Park Subdivision, located in the Southeast 1/4 of the Southwest 1/4 of Section 17 and in the Northeast 1/4 of the Northwest 1/4 of Section 20, T2N R16E, Walworth County, Wisconsin, including the location of all Buildings on said Lot. May 2, 1958
Lloyd L. Jensen
County Surveyor

● Concrete monument
○ Iron pipe