

3492

Plat of Survey of "Wychwood",
 being: Lot 1 and part of Lot 2
 of Ducat's Subd. - Part of Lot 1,
 2, 3, and 4, of Hutchinson's
 Subd. - A parcel located in
 the NE 1/4 of Section 3, T1N,
 R17E - and a parcel located
 in the SE 1/4 of section 34, T2N,
 R17E, Walworth County, Wisconsin
 Dec, 1957
 Lloyd L. Jensen
 County Surveyor

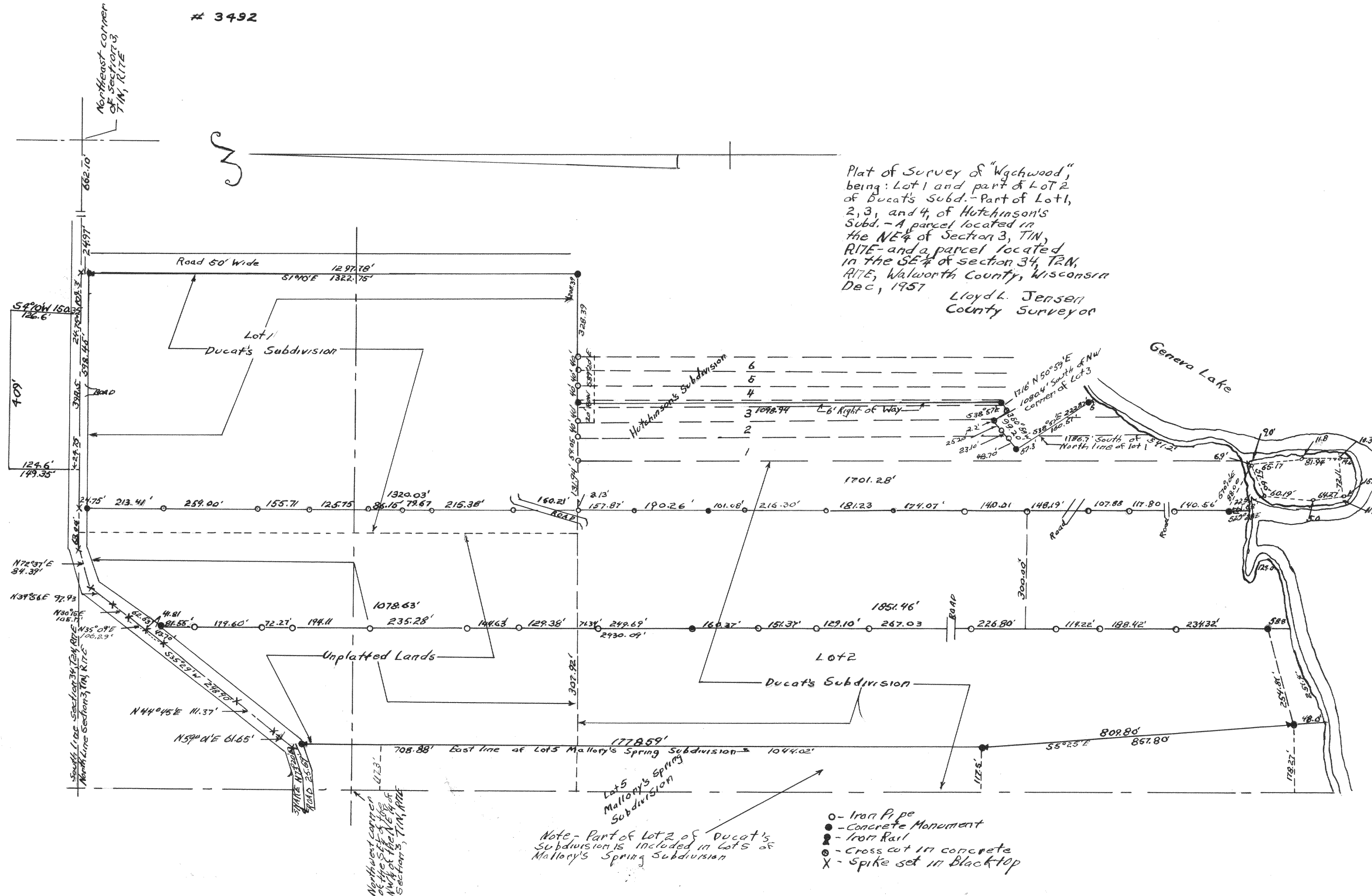

Note - Part of Lot 2 of Ducat's
 Subdivision is included in Lots of
 Mallery's Spring Subdivision