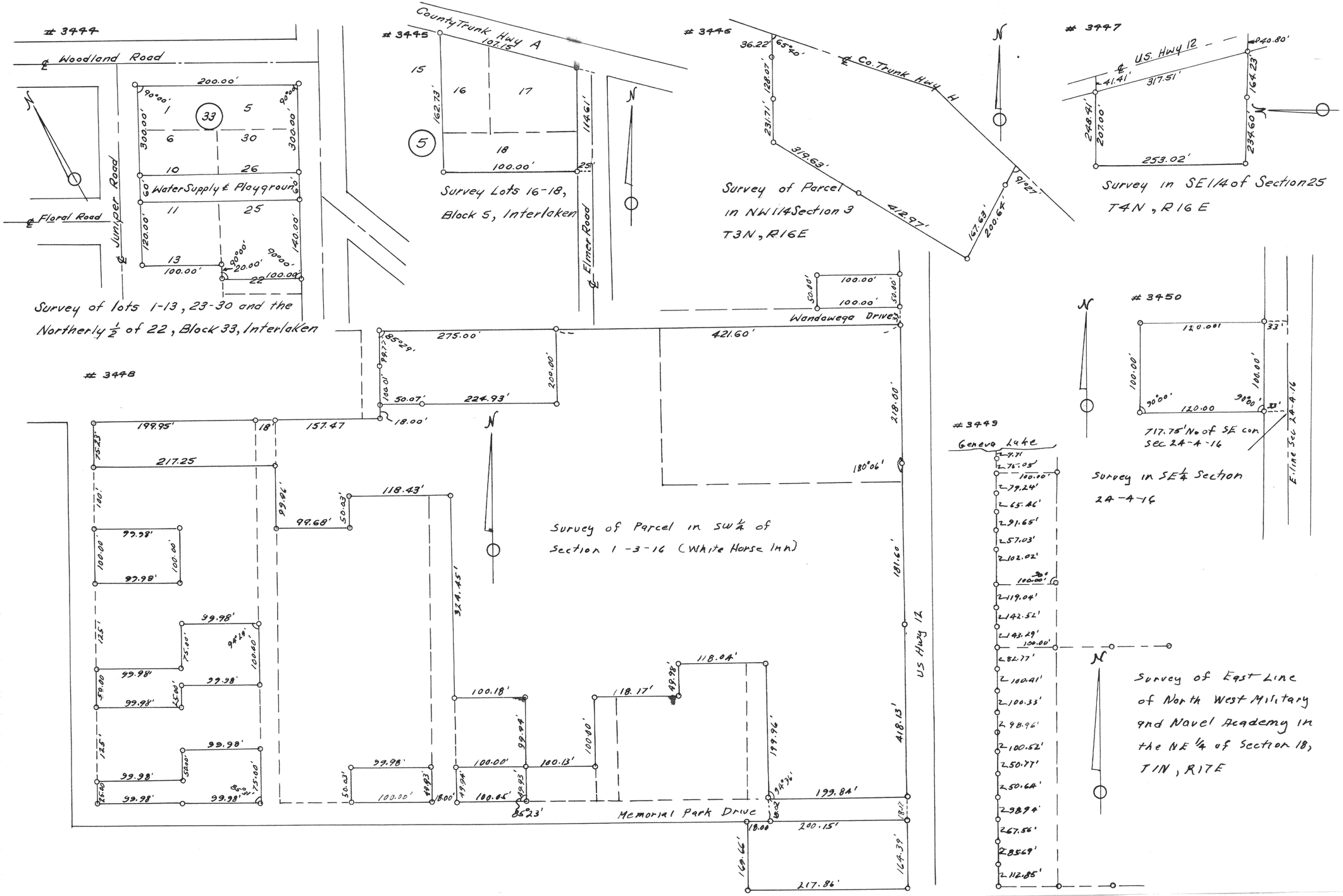

3444
Woodland Road
Juniper Road
Floral Road
Water Supply & Playground
Survey of lots 1-13, 23-30 and the Northerly ½ of 22, Block 33, Interlaken
3445
County Trunk Hwy A
Elmer Road
Survey Lots 16-18, Block 5, Interlaken
3446
Co. Trunk Hwy H
Survey of Parcel in NW 1/4 Section 3 T3N, R16E
3447
U.S. Hwy 12
Survey in SE 1/4 of Section 25 T4N, R16E
3448
Wandawega Drive
Survey of Parcel in SW ¼ of Section 1-3-16 (White Horse Inn)
US Hwy 12
Memorial Park Drive
3449
Geneva Lake
Survey of East Line of North West Military and Navel Academy in the NE ¼ of Section 18, T1N, R17E
3450
717.75' No of SE con Sec 24-4-16
Survey in SE ¼ Section 24-4-16
E. line Sec 24-4-16