

PLAT OF SURVEY OF LAND IN THE NW 1/4 SECTION 25 T 2N R 16E WALWORTH COUNTY WISCONSIN JULY 1955 LLOYD L. JENSEN SURVEYOR

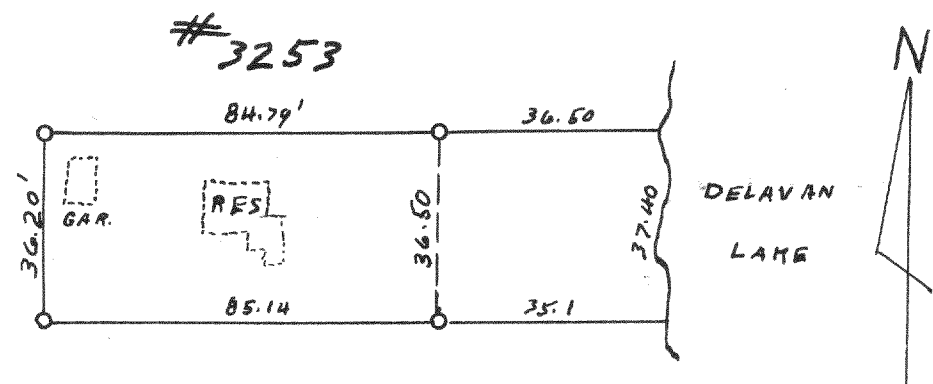

PLAT OF SURVEY OF LOT 1 DUNCANSONS LAKE SHORE ADD. T 2N R 16E WALWORTH COUNTY WISCONSIN OCT. 1955 LLOYD L. JENSEN SURVEYOR

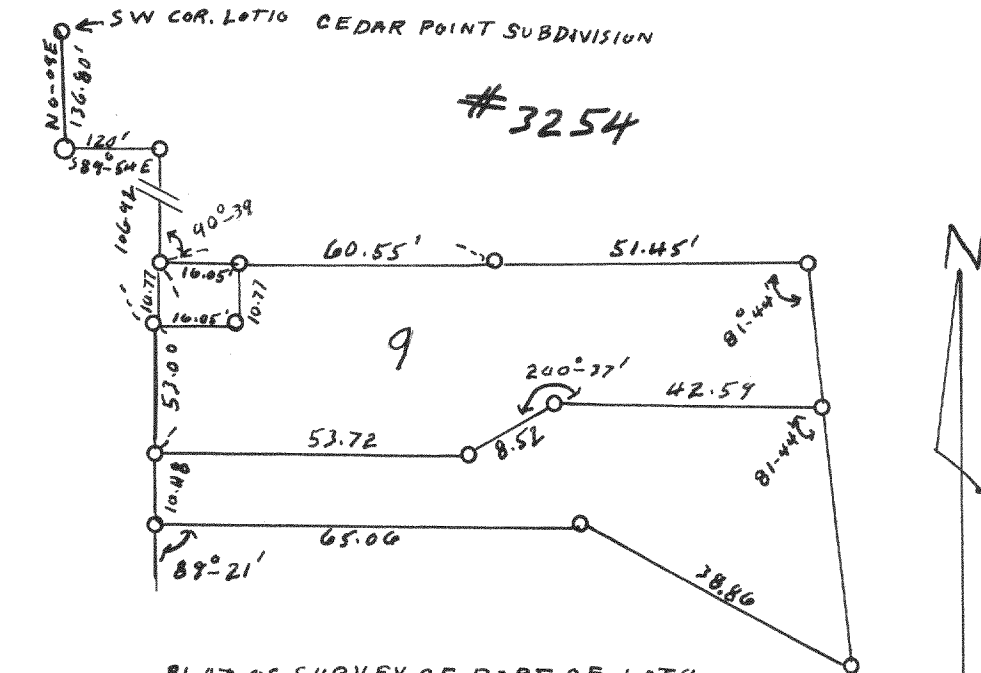

PLAT OF SURVEY OF PART OF LOT 9 CEDAR POINT SUB. T 2N R 16E WALWORTH COUNTY WISCONSIN NOV. 1956 LLOYD L. JENSEN SURVEYOR

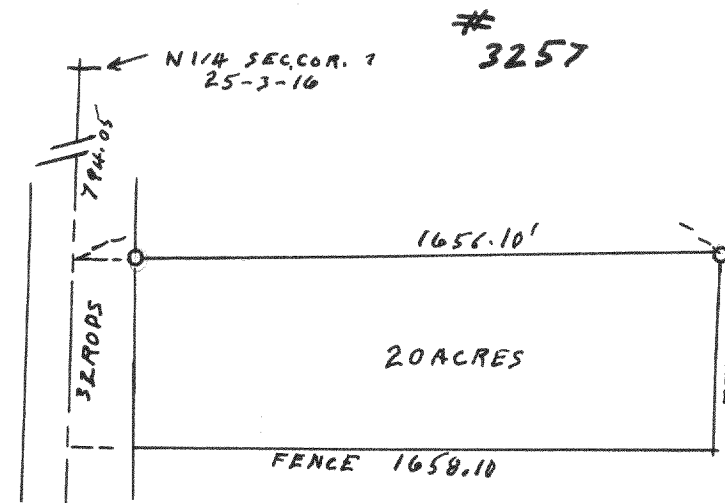

PLAT OF SURVEY OF LAND IN THE NW 1/4 NE 1/4 SECTION 25 T 2N R 16E WALWORTH COUNTY WISCONSIN MAY 1956 LLOYD L. JENSEN SURVEYOR

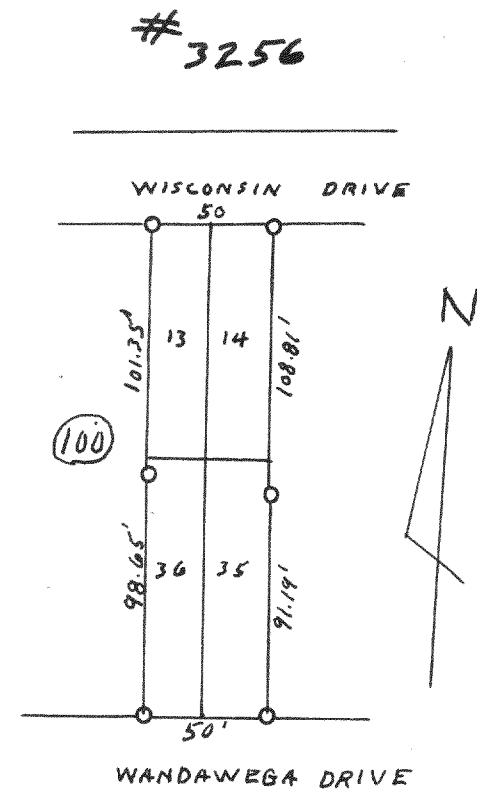

PLAT OF SURVEY OF LOTS 13, 14, 35 AND 36 OF BLOCK 100 LAKE WANDAWEGA SUBDIVISION T 2N R 16E WALWORTH COUNTY WISCONSIN APRIL 1955 LLOYD L. JENSEN SURVEYOR

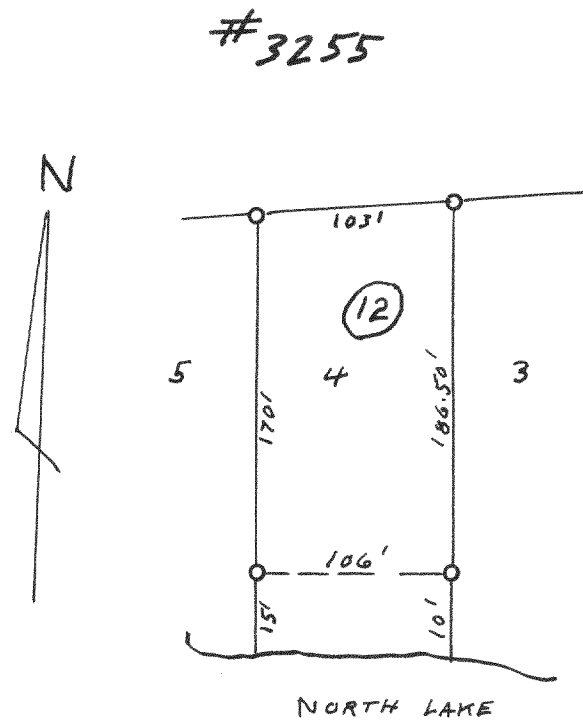

PLAT OF SURVEY OF LOT 4 OF BLOCK BLUE WING ESTATES T 2N R 16E WALWORTH COUNTY WISCONSIN MAY 1955 LLOYD L. JENSEN SURVEYOR

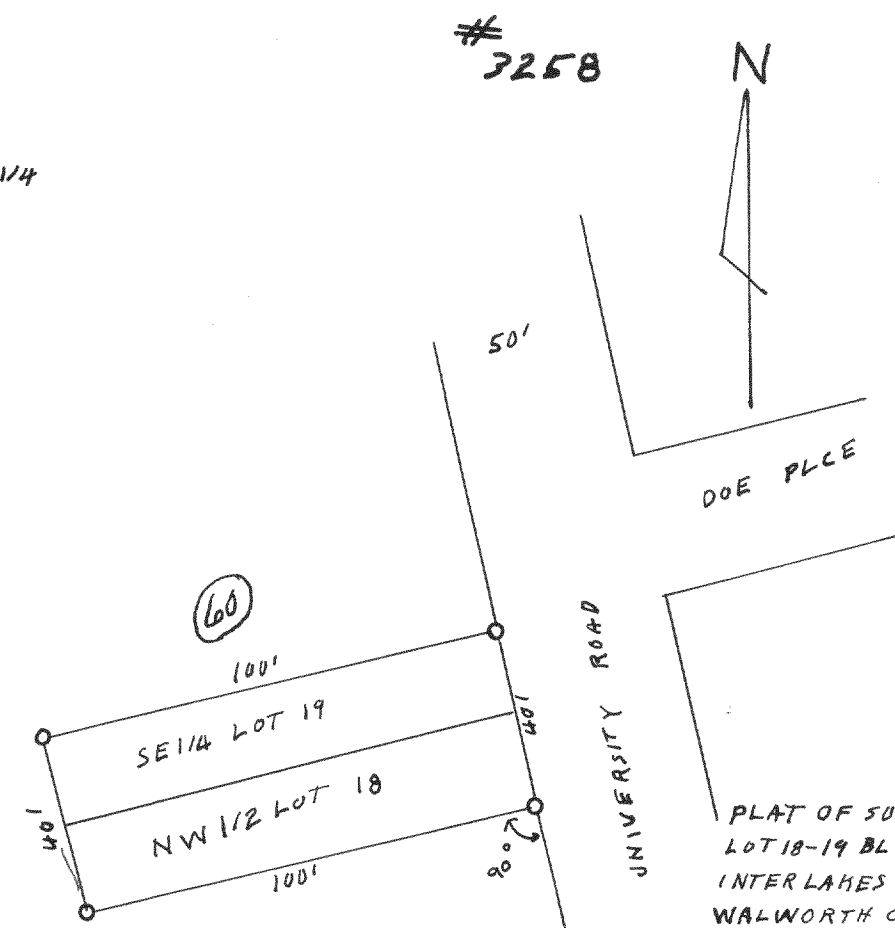

PLAT OF SURVEY OF PART OF LOT 18-19 BLOCK 60 OF INTERLAKES T 2N R 16E WALWORTH COUNTY WISCONSIN LLOYD L. JENSEN 1956 SURVEYOR