

#1336

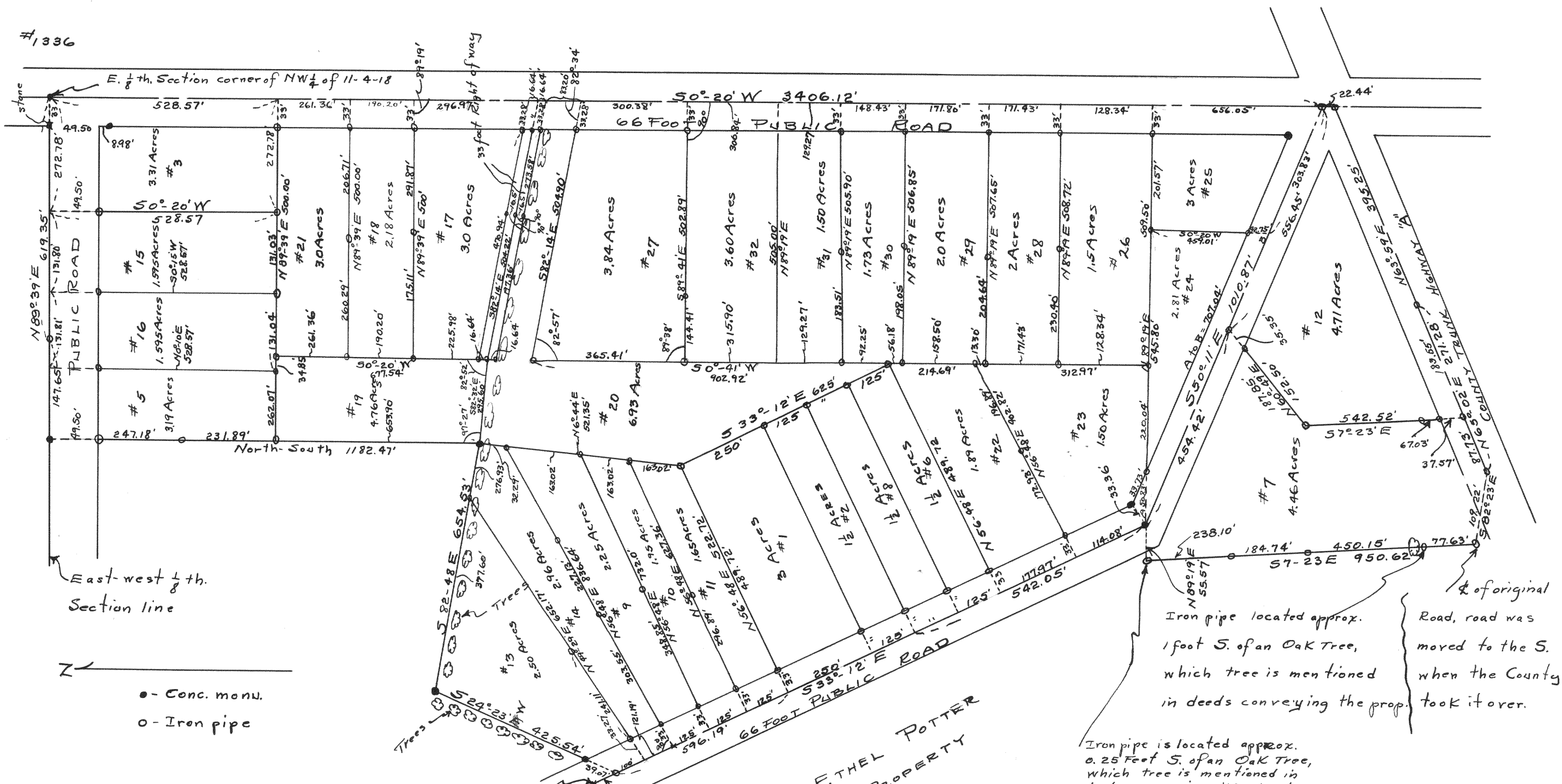

- - Conc. monu.
- - Iron pipe

Point located South 178.10 feet,  
 S75°-38'E 79.89', S86°-16'E 139.32',  
 S60°-30'E 170.90', S52°-19'E  
 257.08', and N56°-31'E 551.66  
 Feet from the 1/4 Section corner  
 located on the West line of  
 Section 11, T4N R18E of Wal. Co. W. is.

ETHEL POTTER  
 PROPERTY

Iron pipe located approx.  
 1 foot S. of an Oak Tree,  
 which tree is mentioned  
 in deeds conveying the prop.  
 & of original  
 Road, road was  
 moved to the S.  
 when the County  
 took it over.

Iron pipe is located approx.  
 0.25 Feet S. of an Oak Tree,  
 which tree is mentioned in  
 deeds conveying this land.

Pilot of survey of land located  
 in the West fractional 1/2 of  
 Section 11, T4N R18E.

Aug. 1942, 43, 44 Lloyd L. Jensen  
 & 1945 County Surveyor