

2581

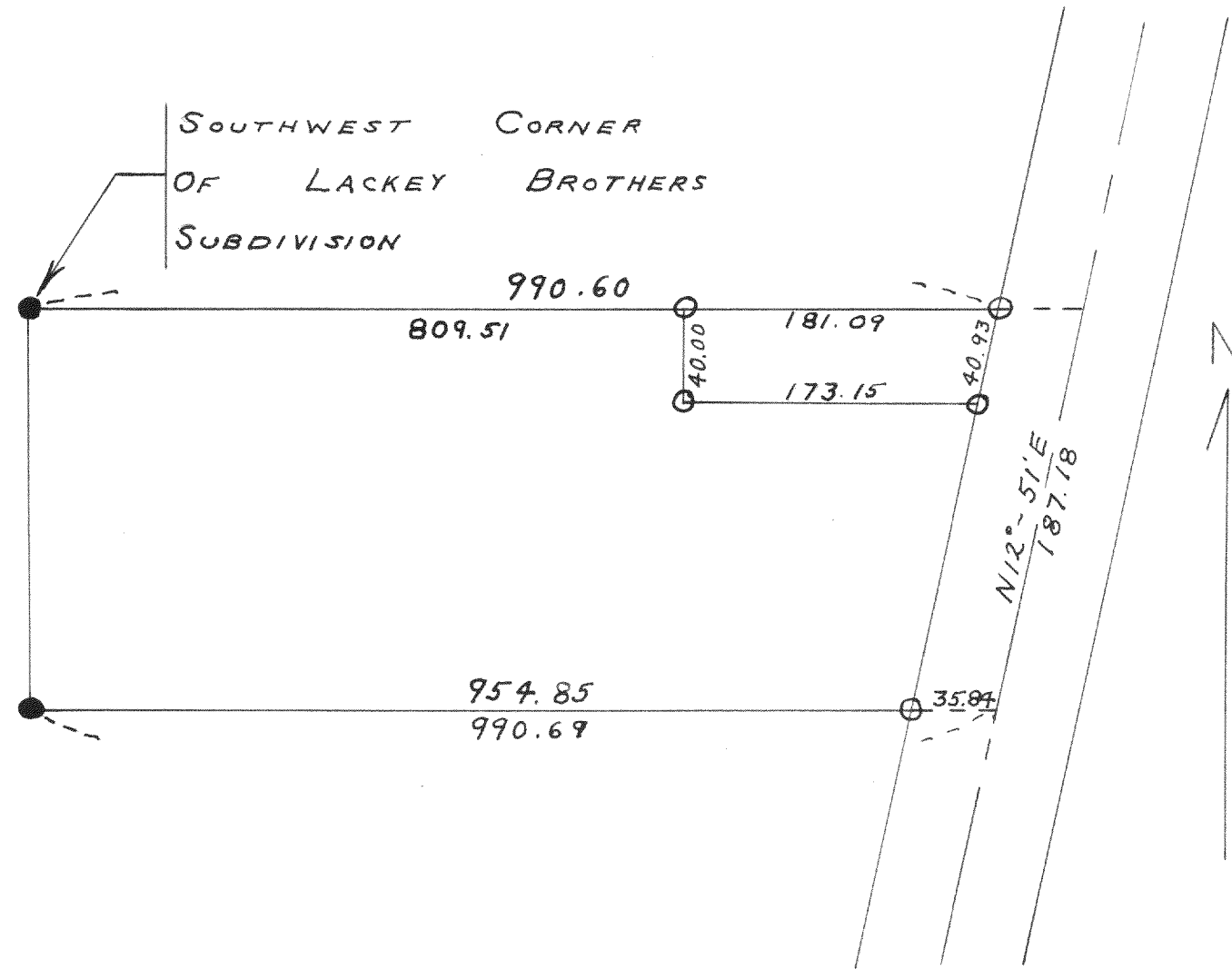

PLAT OF A SURVEY OF LAND
 LOCATED IN THE SOUTHEAST $\frac{1}{4}$
 OF THE SOUTHEAST $\frac{1}{4}$ SECTION 1,
 T1N, R16E WALWORTH COUNTY,
 WISCONSIN.

APRIL 21, 1948

H. E. Johnson SA
 COUNTY SURVEYOR

2582

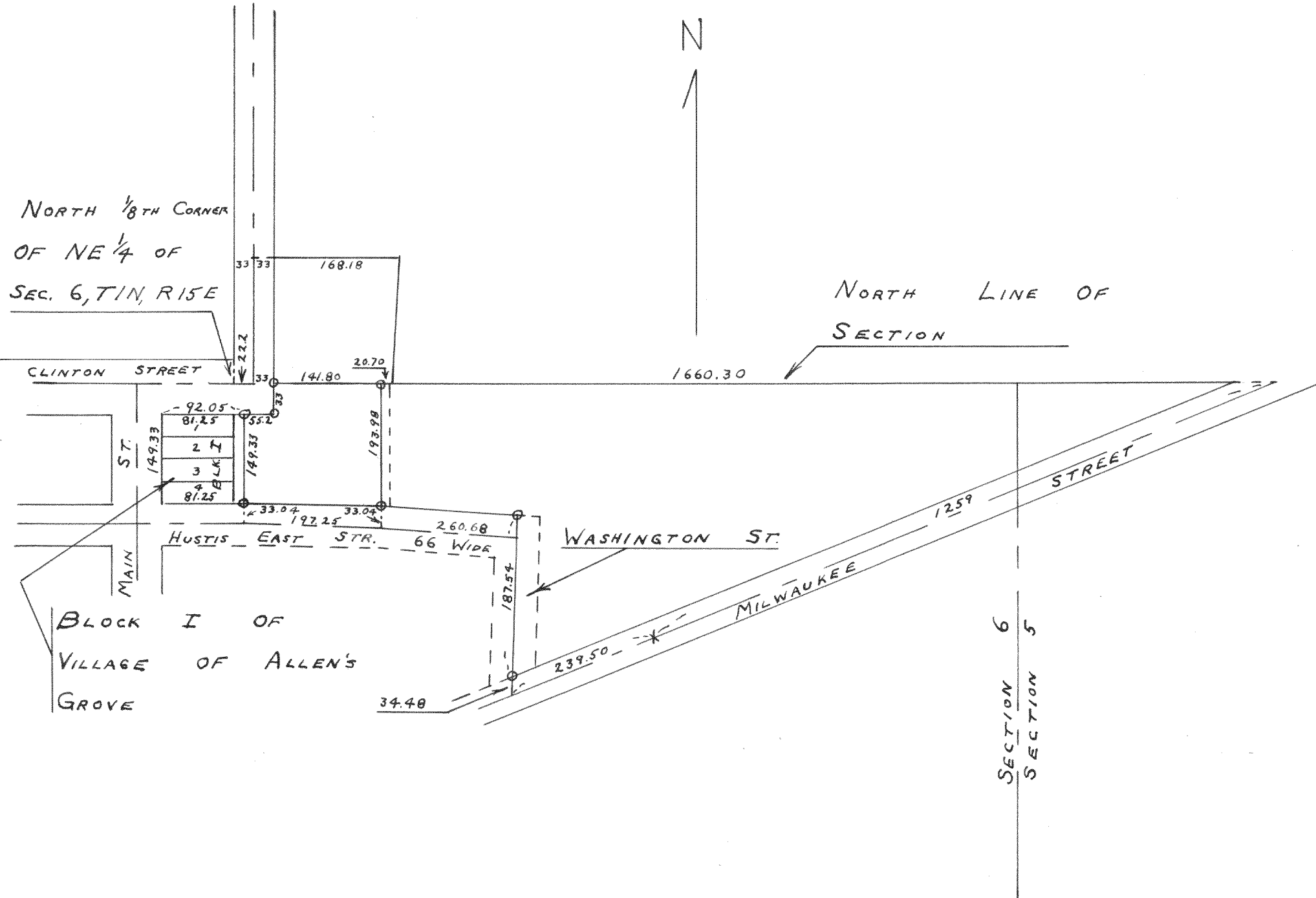

PLAT OF SURVEY OF LAND LOCATED IN THE
 NE $\frac{1}{4}$ OF SECTION 6 AND THE NW $\frac{1}{4}$ OF
 SECTION 5 IN TOWN 1 NORTH, RANGE 15
 EAST, WALWORTH COUNTY, WISCONSIN, BEING PART
 OF THE VILLAGE OF ALLEN'S GROVE.

APRIL 1951

Lloyd L. Jensen SA
 COUNTY SURVEYOR