

Plot of survey of lot 6 of Ingerside Point subdivision located in the SE 1/4 of Section 26, T4N R16E of Walworth County, Wisconsin Aug. 24, 1951  
 Floyd L. Jensen 9213  
 County Surveyor

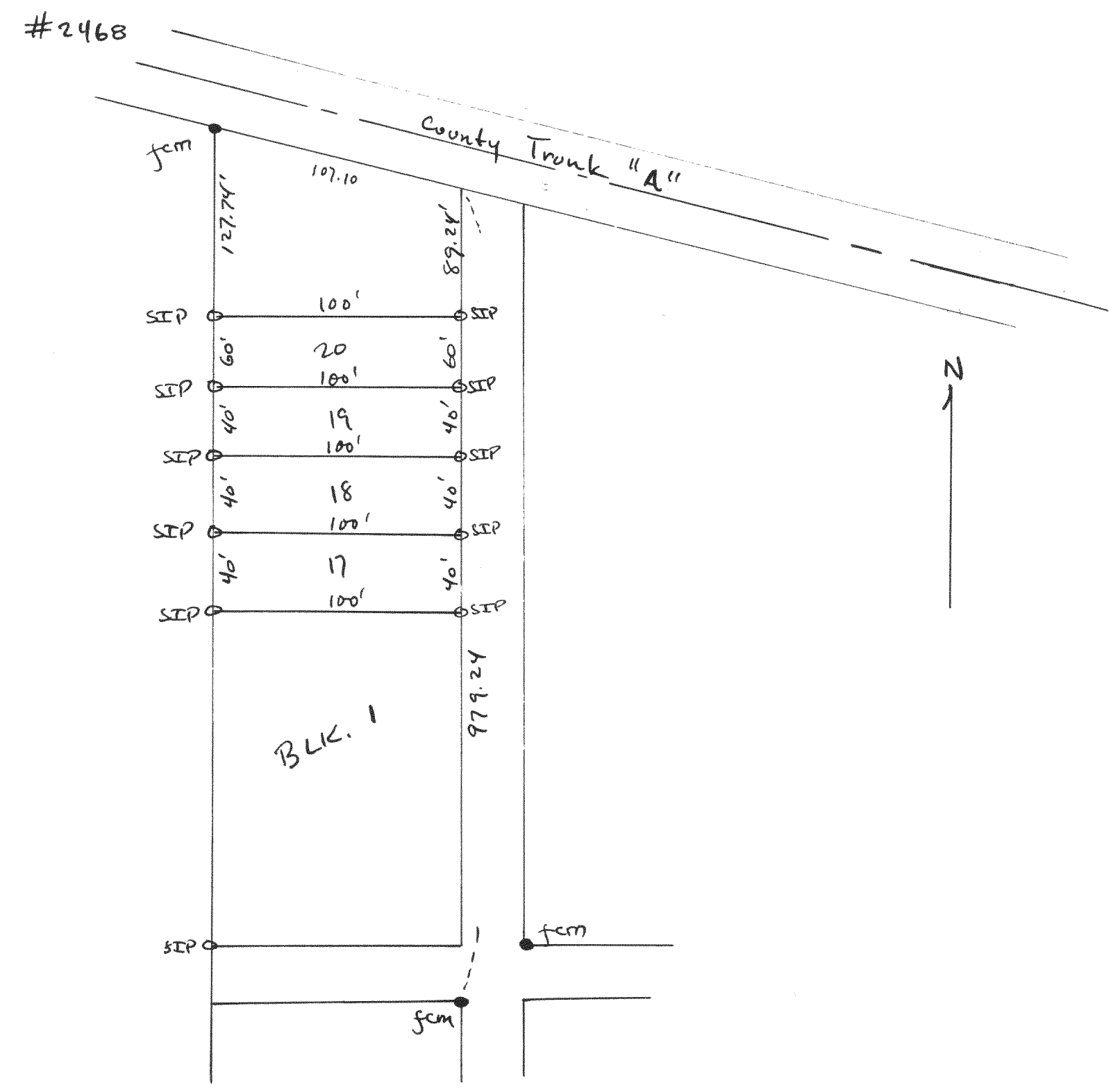

Plot of survey of lots 17-20, Block 1, Interlaken Subdivision located in Section 11, T3N R16E, Walworth County, Wisconsin July 23, 1951  
 Floyd L. Jensen 9213  
 County Surveyor