

Plat of survey of lots 8736-8746,
 8746-8750, Pelee Lake Subdivision located in
 Section 22, TNRIBE of Walworth County Wisconsin
 July 19, 1951
 Floyd S. Jensen 923
 County Surveyor

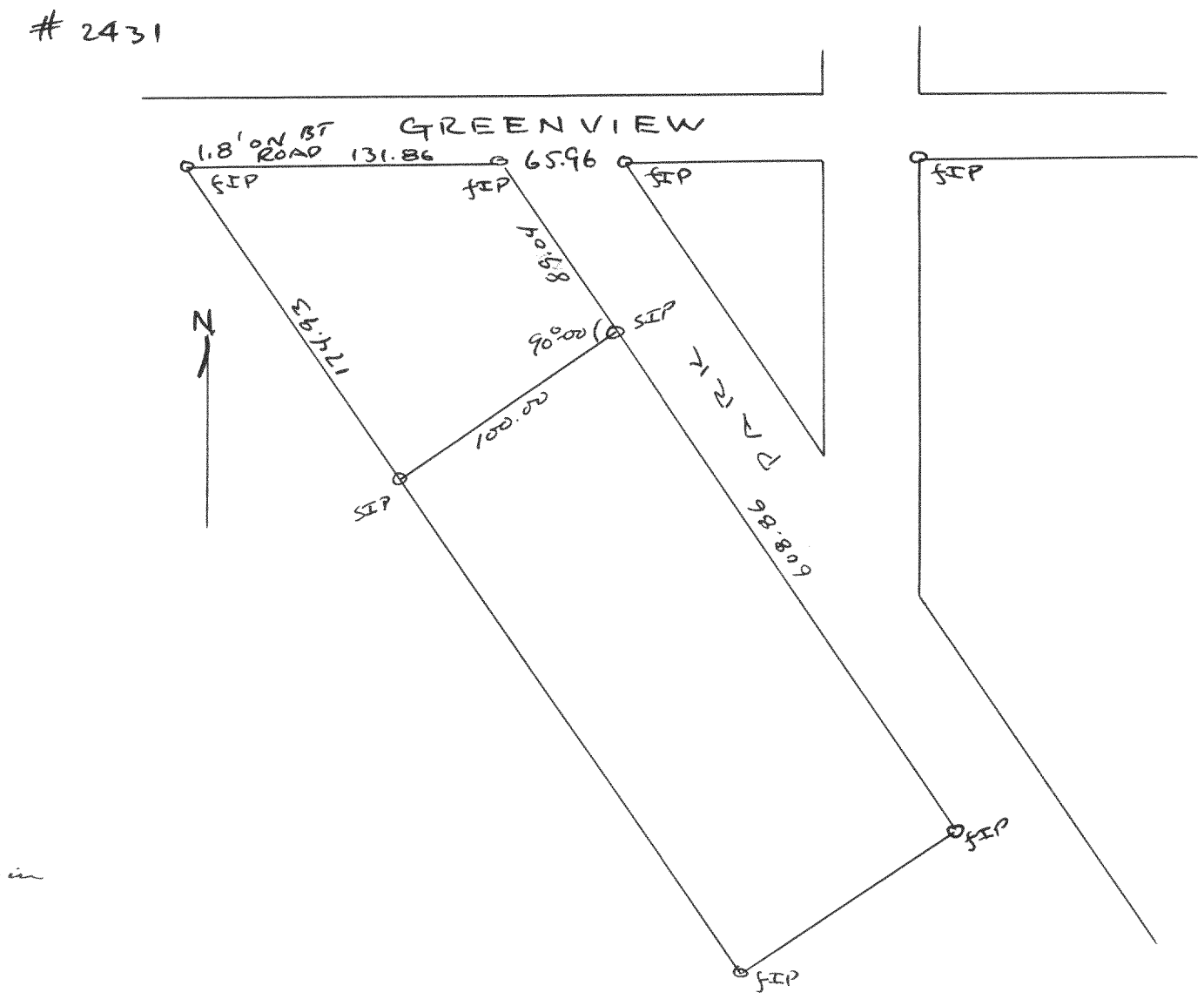

Plat of survey of lots 1048-1052, Pelee Lake Subdivision located
 in Sec 21, TNRIBE, Walworth County, Wisconsin
 Aug. 4, 1951
 Floyd S. Jensen 923
 County Surveyor

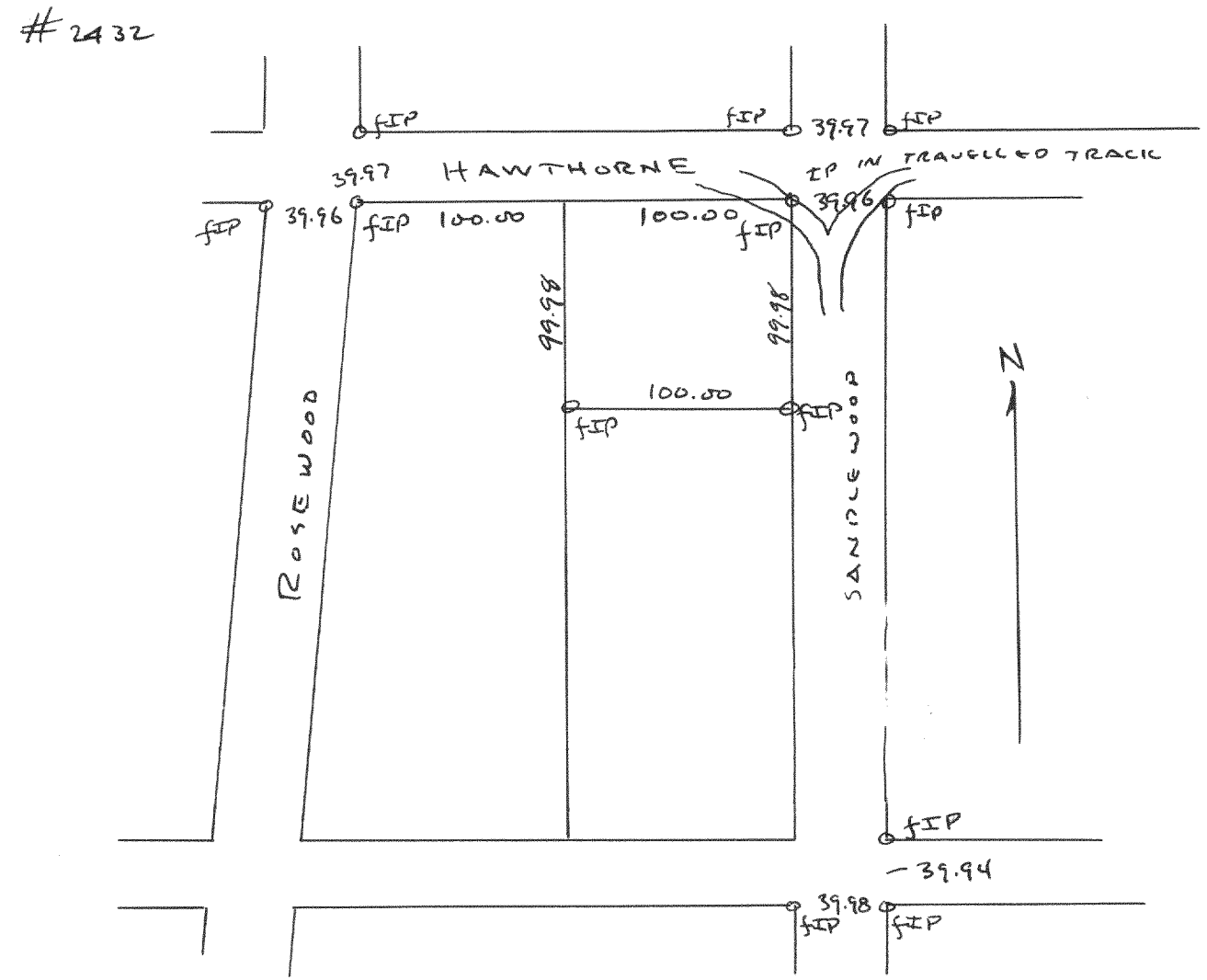

Plat of survey of lots 2323-2327 Pelee Lake Subdivision
 Walworth County, Wisconsin
 Aug. 4, 1951
 Floyd S. Jensen 923
 County Surveyor

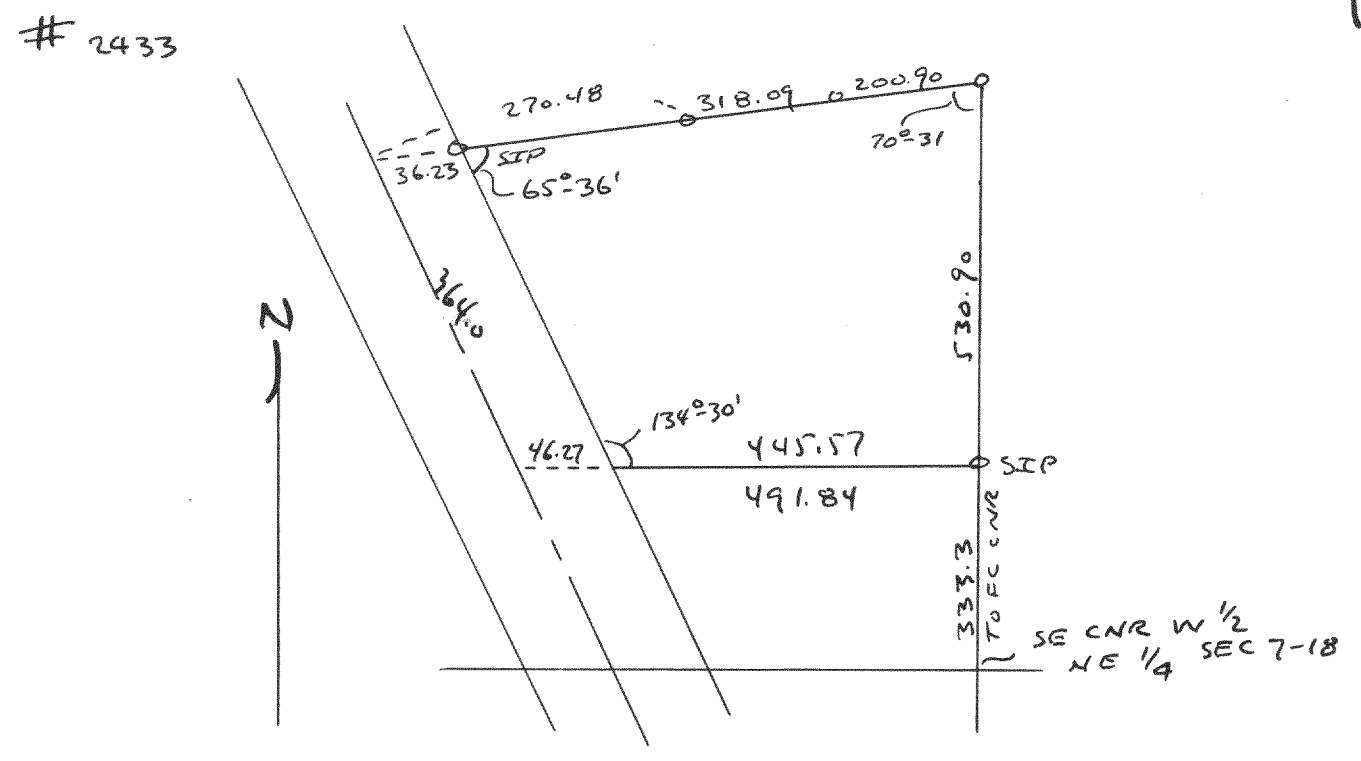

Plat of survey of 6 acre parcel for Richard located in the NE 1/4
 of Sec 7-1-18, Walworth County, Wisconsin
 1951
 Floyd S. Jensen 923
 County Surveyor