

SURVEY NO. 1283

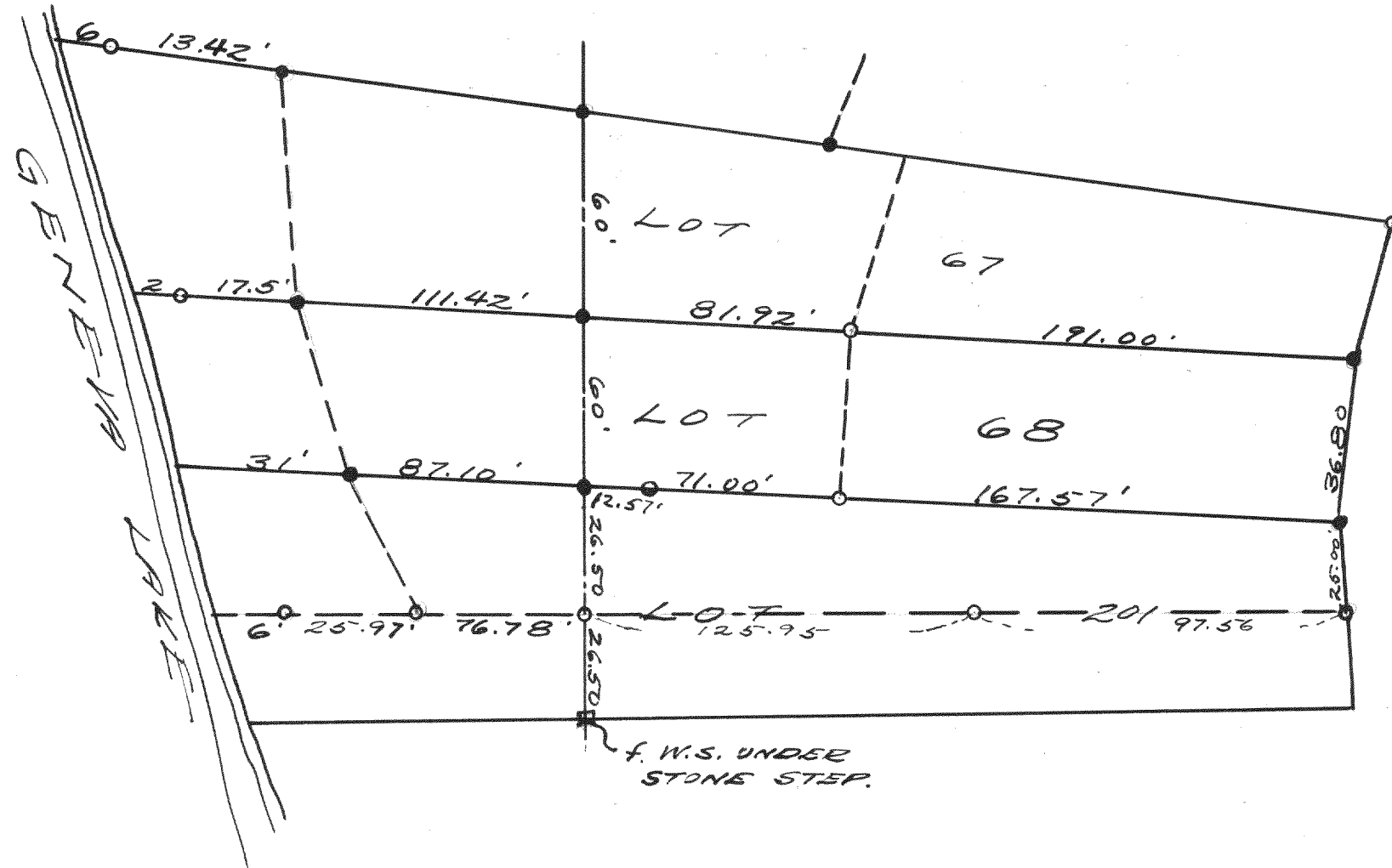

N  
 PLAT OF SURVEY OF LOT 68 OF THE  
 1ST ADD. AND THE N 1/2 OF LOT 201 OF  
 THE 3RD ADD. TO CEDAR POINT PARK,  
 IN THE VILLAGE OF WMS. BAY, WALWORTH  
 COUNTY, WISCONSIN.  
 AUG. 1941  
 Lloyd Jensen  
 R.E.G.

- = CONC. MON.
- = IRON PIPE.

SURVEY NO. 1284

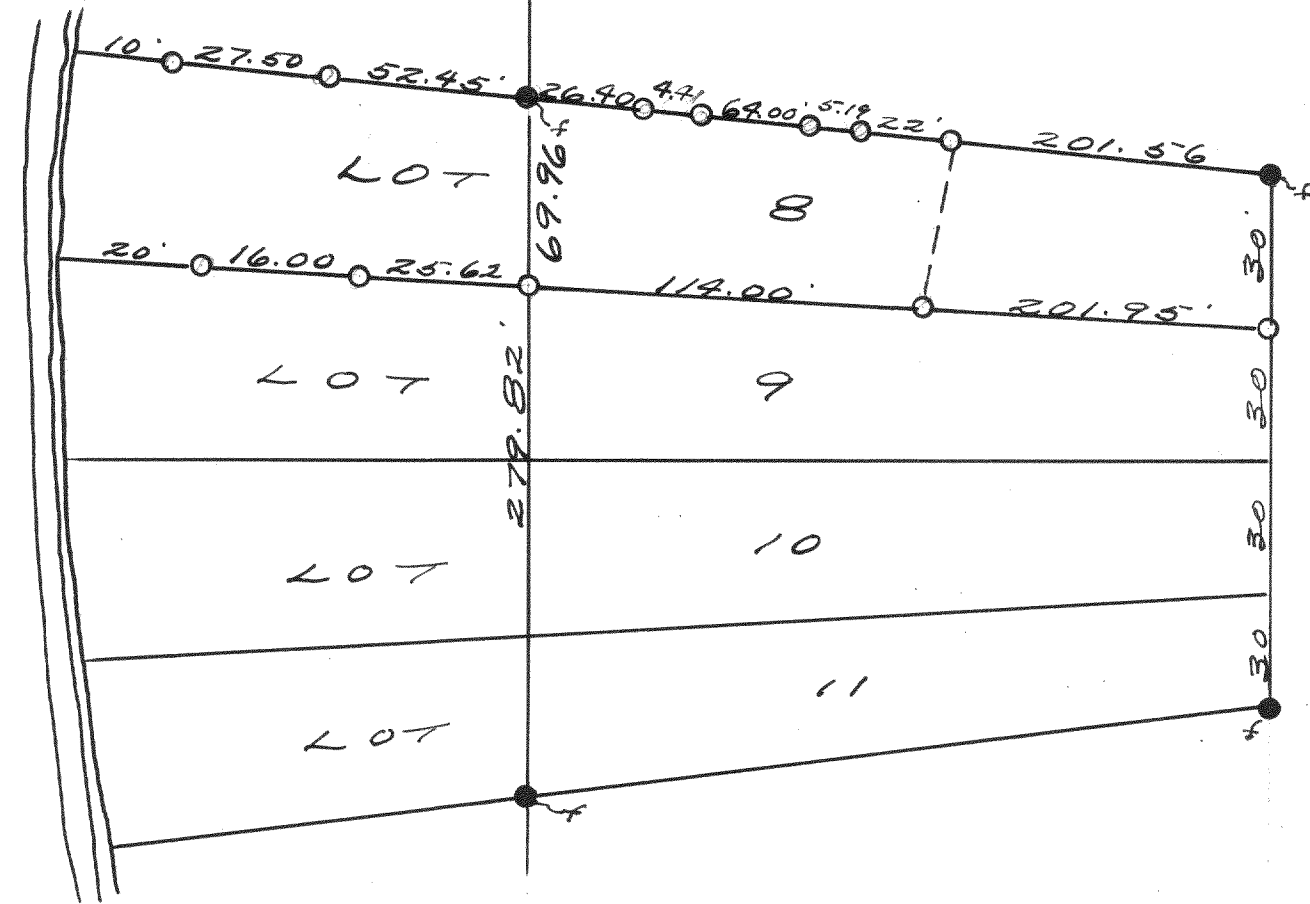

PLAT OF SURVEY OF LOT 8 OF THE FIRST  
 ADDITION TO CEDAR POINT PARK IN  
 THE VILLAGE OF WMS. BAY, WALWORTH  
 COUNTY, WISCONSIN.  
 AUG. 5, 1941  
 Lloyd Jensen  
 R.E.G.