

# 2341

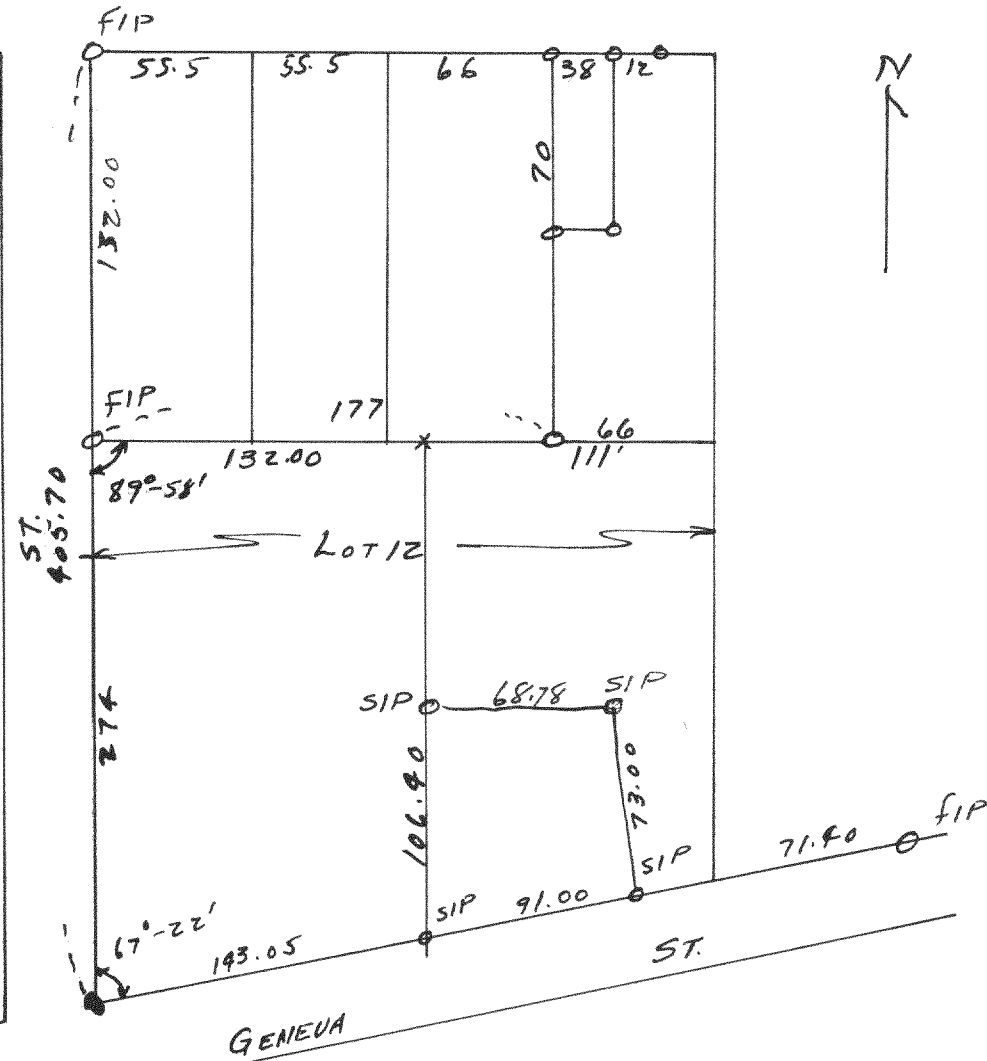

Plot of survey of part of Lot 1/2 Block 3 of the original Plat of Williams Bay, located in the N.E. 1/4 of Sec 1 T14N R16E, Walworth County Wis.  
Oct. 3 1950

Floyd L. Jensen (swy)  
County Surveyor

# 2343

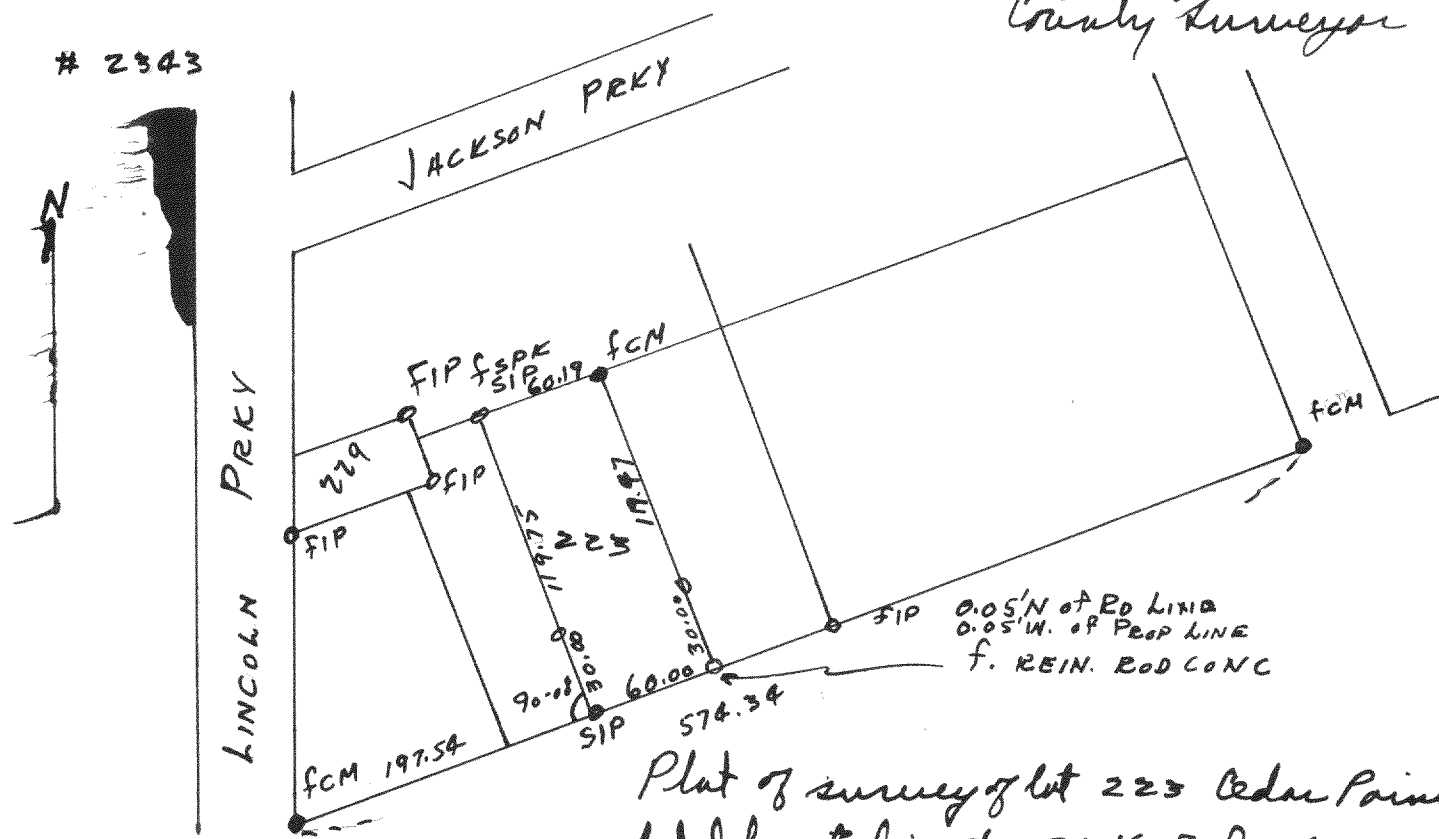

Plot of survey of lot 223 Cedar Point Park Original Subd located in the SE 1/4 of Sec 6 T14N R16E, Village of Williams Bay, Walworth County Wis.  
Nov. 6, 1950

Floyd L. Jensen (swy)  
County Surveyor

# 2342

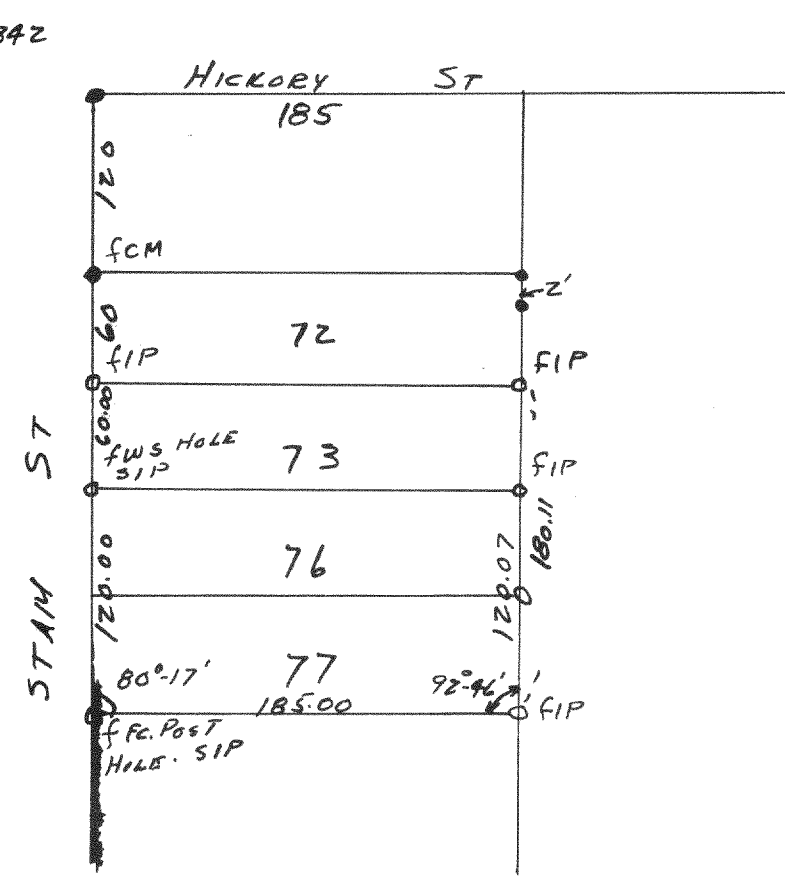

Plot of survey of lots 76 & 77 of Bay View Subd. located in the S.E. 1/4 of Sec. 1 T14N R16E Village of Williams Bay, Walworth County Wis.  
Nov 11, 1950

Floyd L. Jensen (swy)  
County Surveyor

# 2344

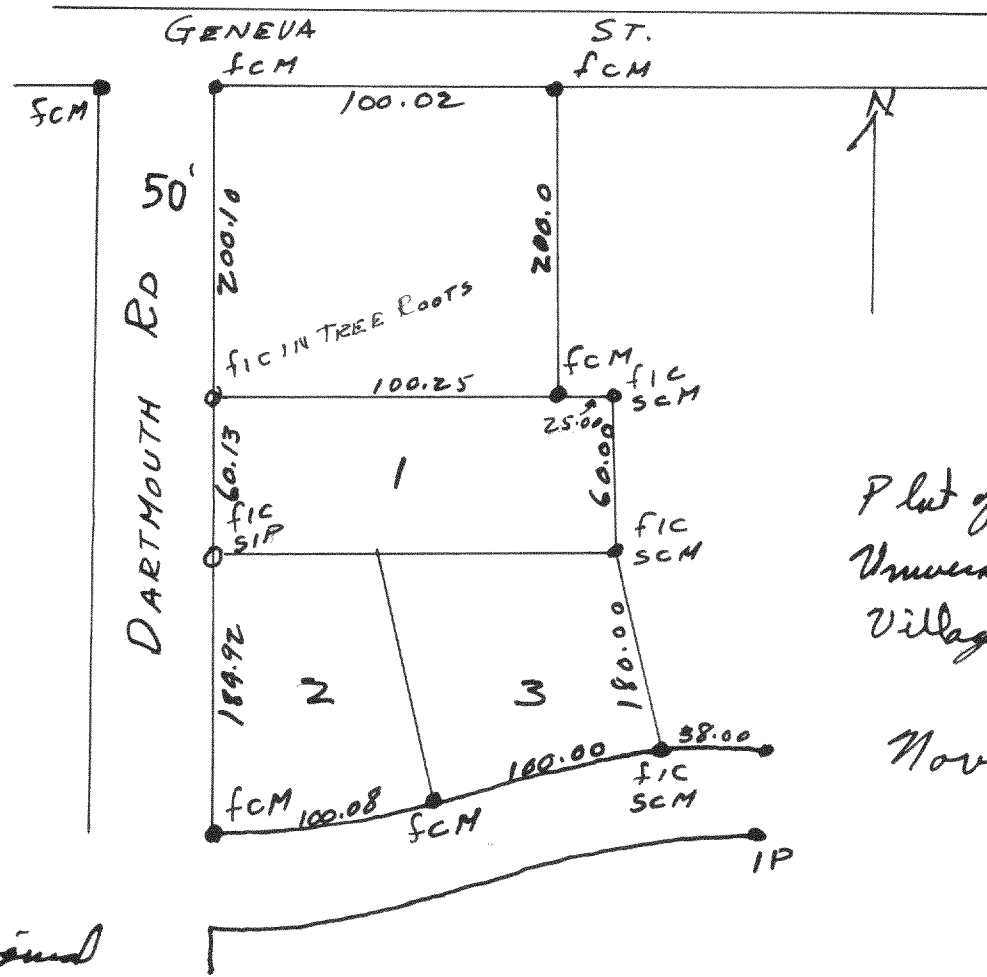

Plot of survey of lots 1, 2, & 3 Parcel in Blk 1 of University Heights located in the SE 1/4 of Sec 1 T14N R16E Village of Williams Bay, Walworth County, Wis

Nov 13, 1950

Floyd L. Jensen (swy)  
County Surveyor