

Plat of survey of Lot A & South line Lot B of the Gardens Subd #2 located in Sec 11, T19N R16E of Walworth Co., Wis. Sept 21, 1950
 Floyd L. Jensen
 County Surveyor

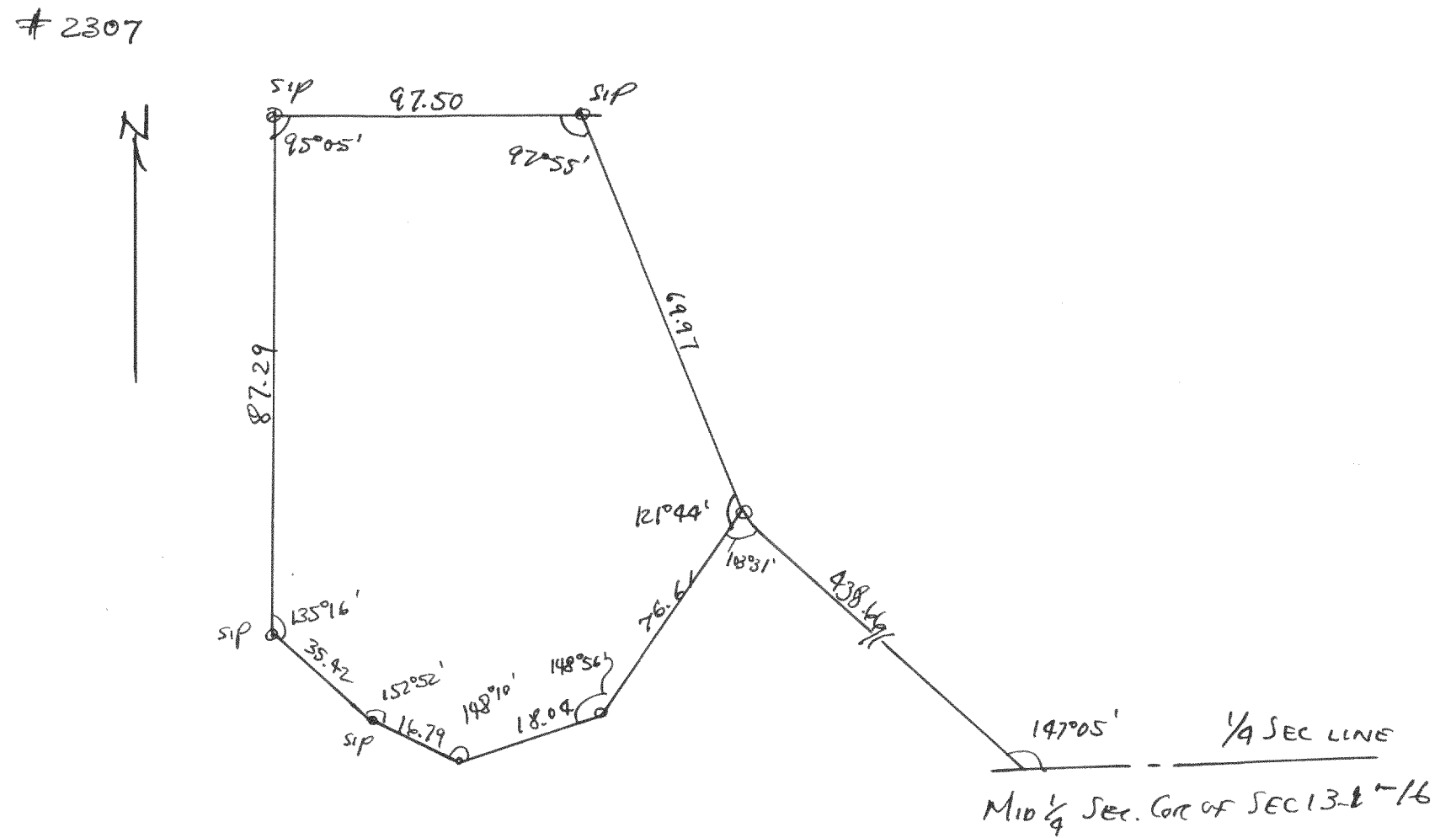

Plat of survey of a parcel of land located in Argers Park in the NW 1/4 of Sec 13, T19N R16E, Walworth County, Wis. Nov 17, 1950
 Floyd L. Jensen
 County Surveyor

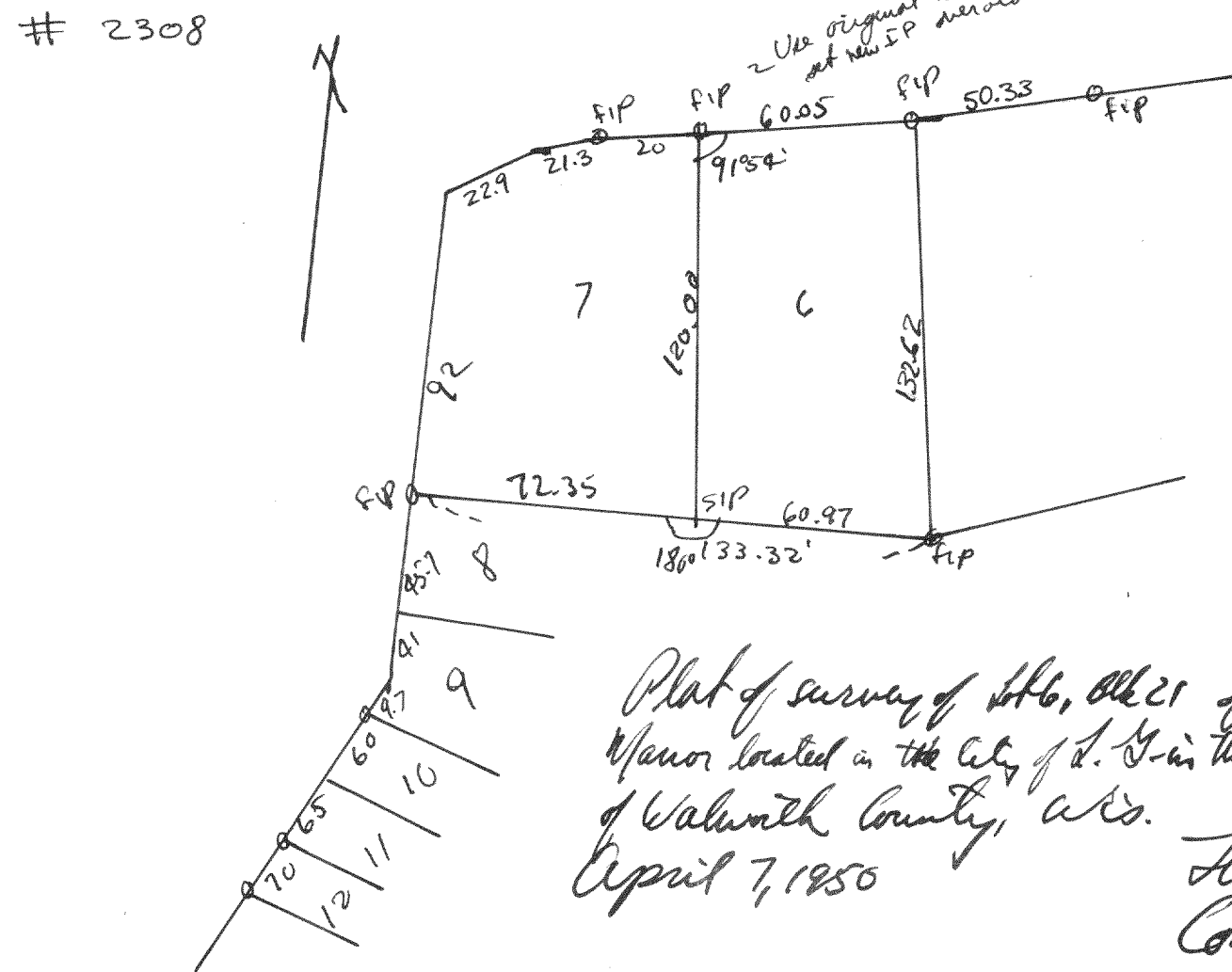

Plat of survey of Lot 6, Block 21 of Lake Geneva Manor located in the City of G. in the SE 1/4 of Sec 25, T19N R16E of Walworth County, Wis. April 7, 1950
 Floyd L. Jensen
 County Surveyor