

2190

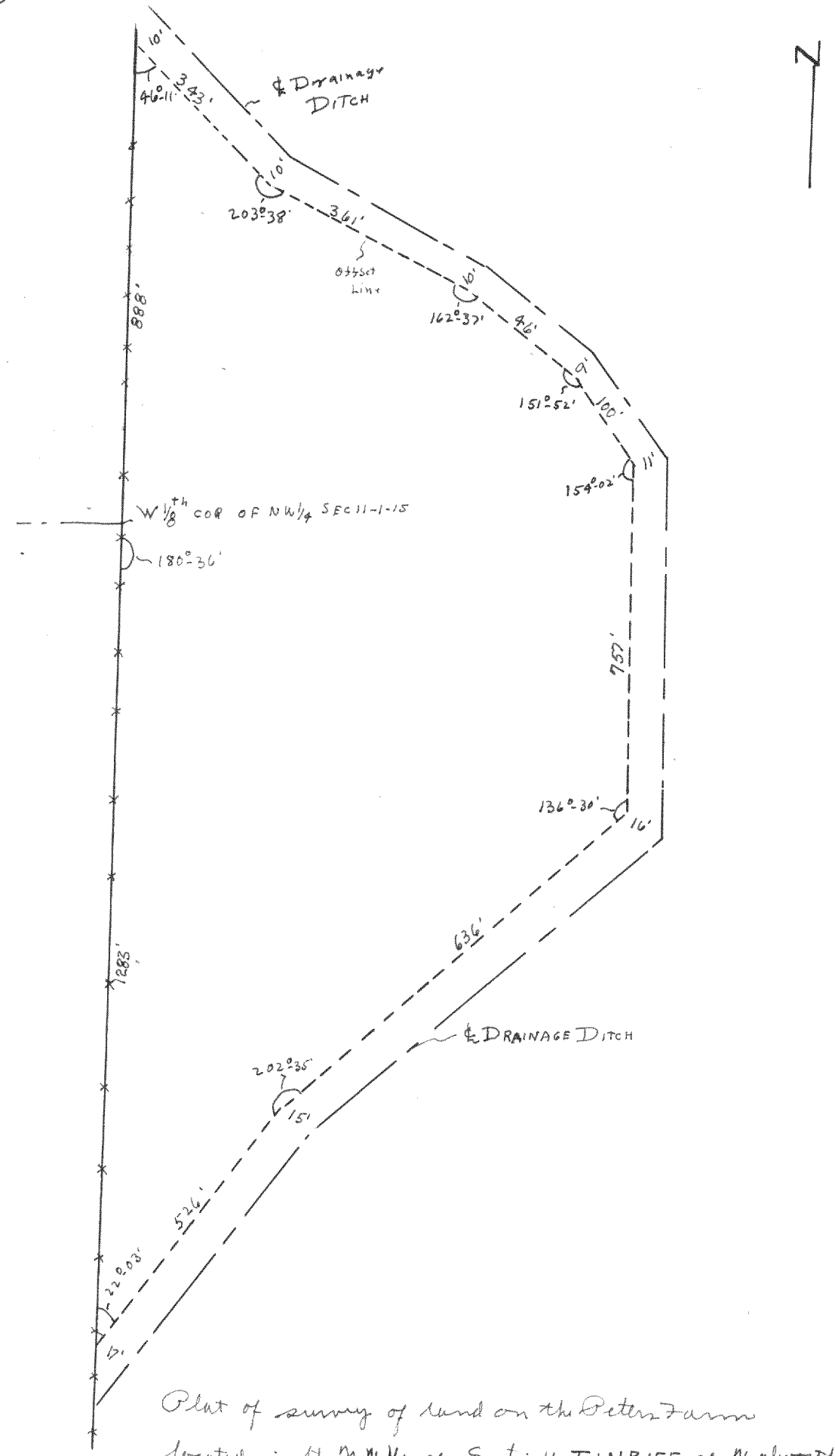

Plot of survey of land on the Peter Farm
located in the N.W. 1/4 of Section 11 T1N15E of Malworth
County Missouri
Sept 19, 1950
Floyd & Jensen
County Surveyor

2191

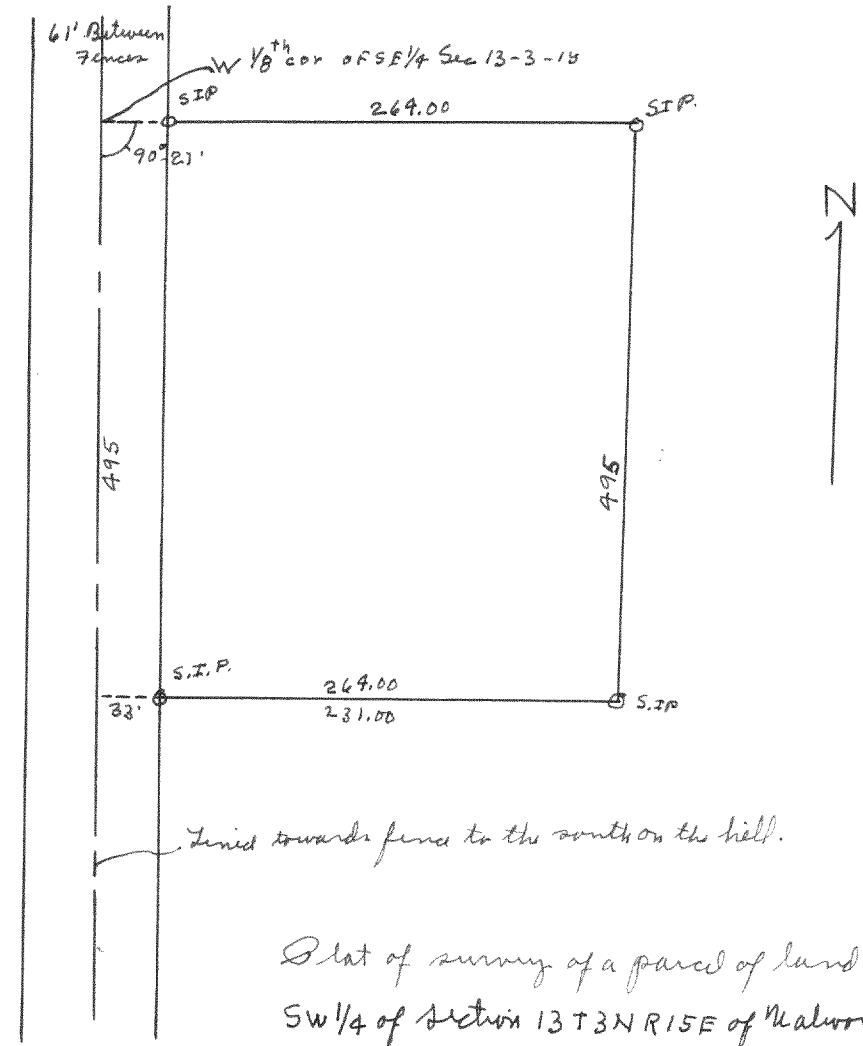

Plot of survey of a parcel of land located in the
SW 1/4 of Section 13 T3N15E of Malworth County Missouri
March 28, 1950
Floyd & Jensen
County Surveyor

2192

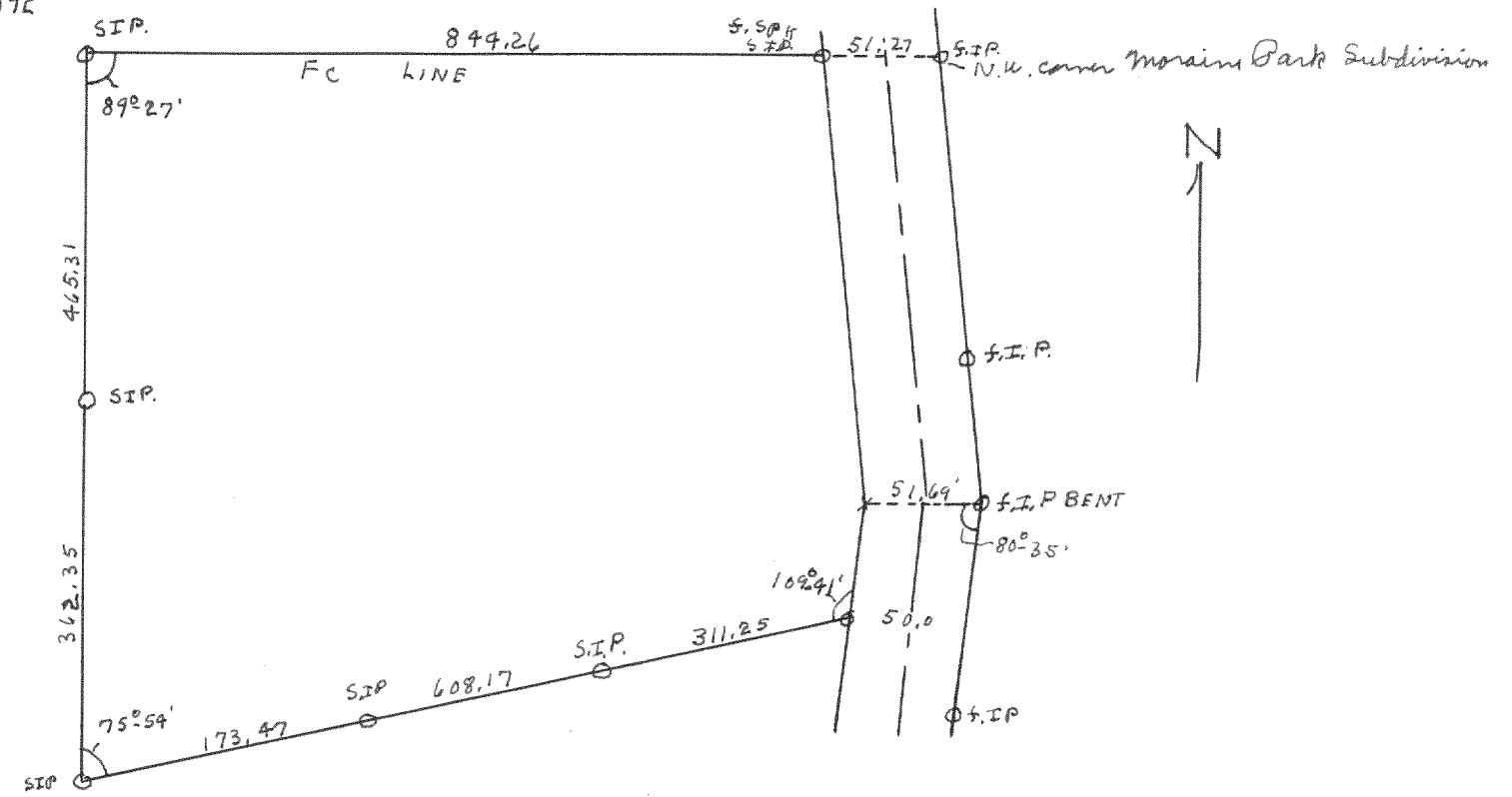

Plot of survey of land to be rezoned for Hackett & located
in the Section 34 T4N15E of Malworth County Missouri
1950
Floyd & Jensen
County Surveyor