

PLAT OF SURVEY OF LAND LOCATED IN THE NORTHWEST 1/4 OF SECTION 5 TAN RISE, IN THE CITY OF WHITEWATER, WALWORTH CO., WISCONSIN
APRIL, 1941

Lloyd L. Jensen
R.E.G.

SURVEY NO. 1272

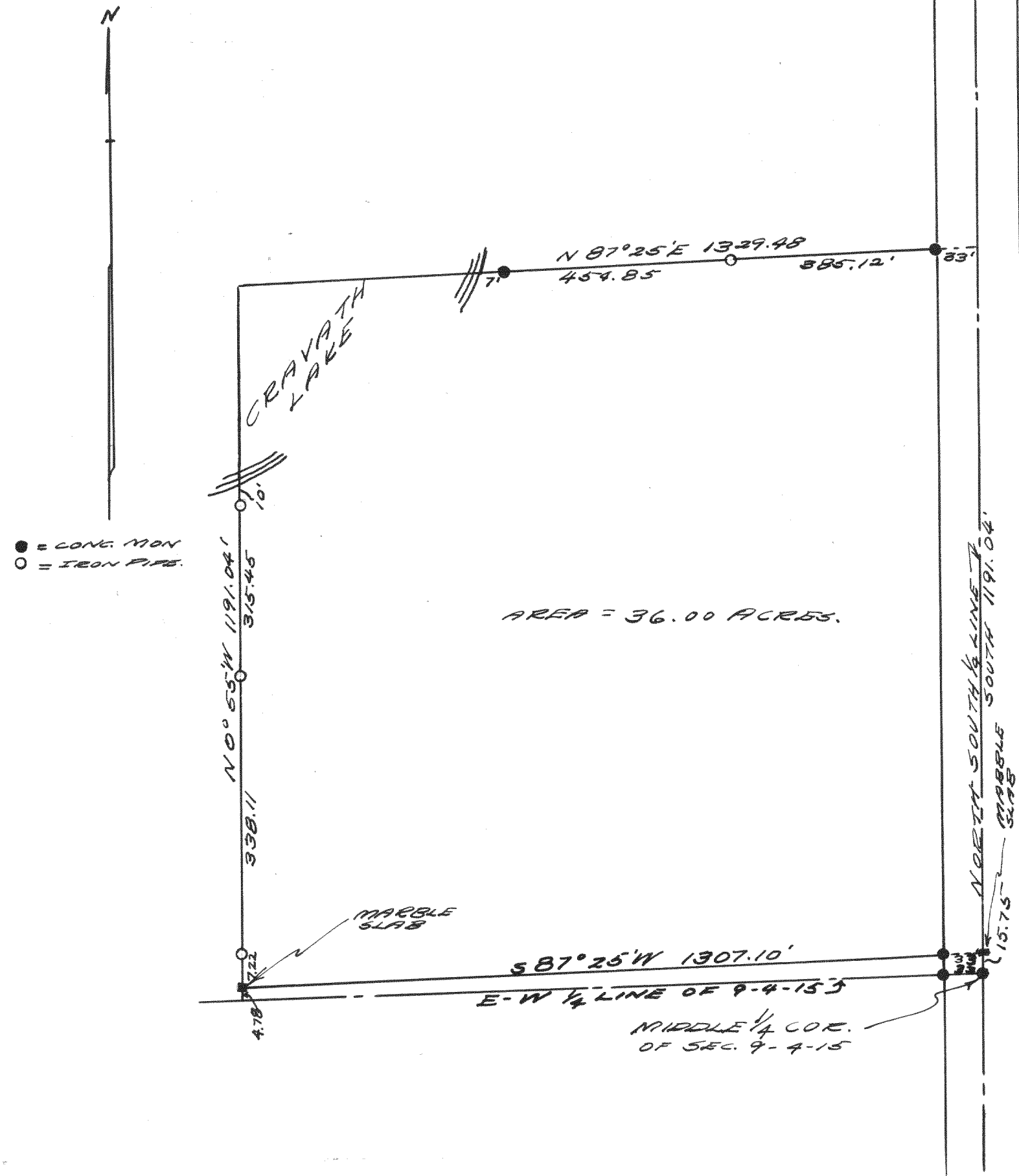

PLAT OF SURVEY OF LAND LOCATED IN THE NORTHWEST 1/4 OF SECTION 9 TAN RISE, IN THE CITY OF WHITEWATER, WALWORTH CO., WISCONSIN.

JULY 25, 1941

Lloyd L. Jensen
R.E.G.