

2163

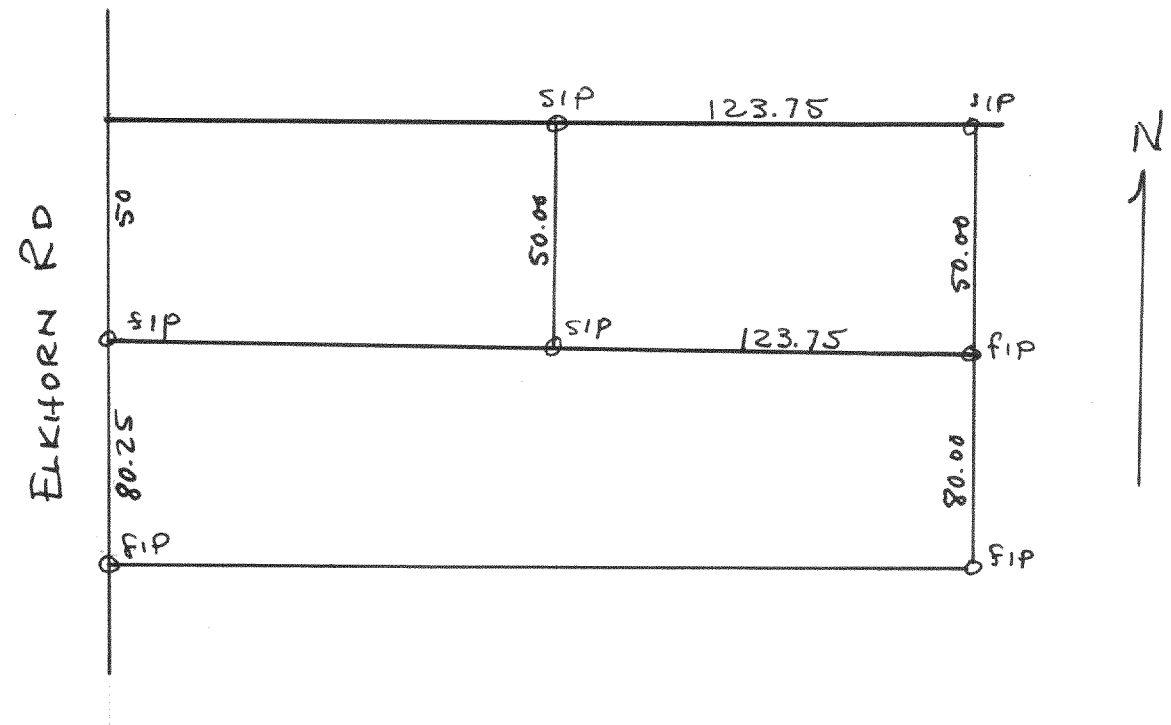

Plat of survey of land at Williams Bay Water Plant located in
in the NW $\frac{1}{4}$ of Sec. 6, T4N R17E, Walworth Co., Wis.
1949
Lloyd L. Jensen
County Surveyor

#2165

POTTER'S

LAKE

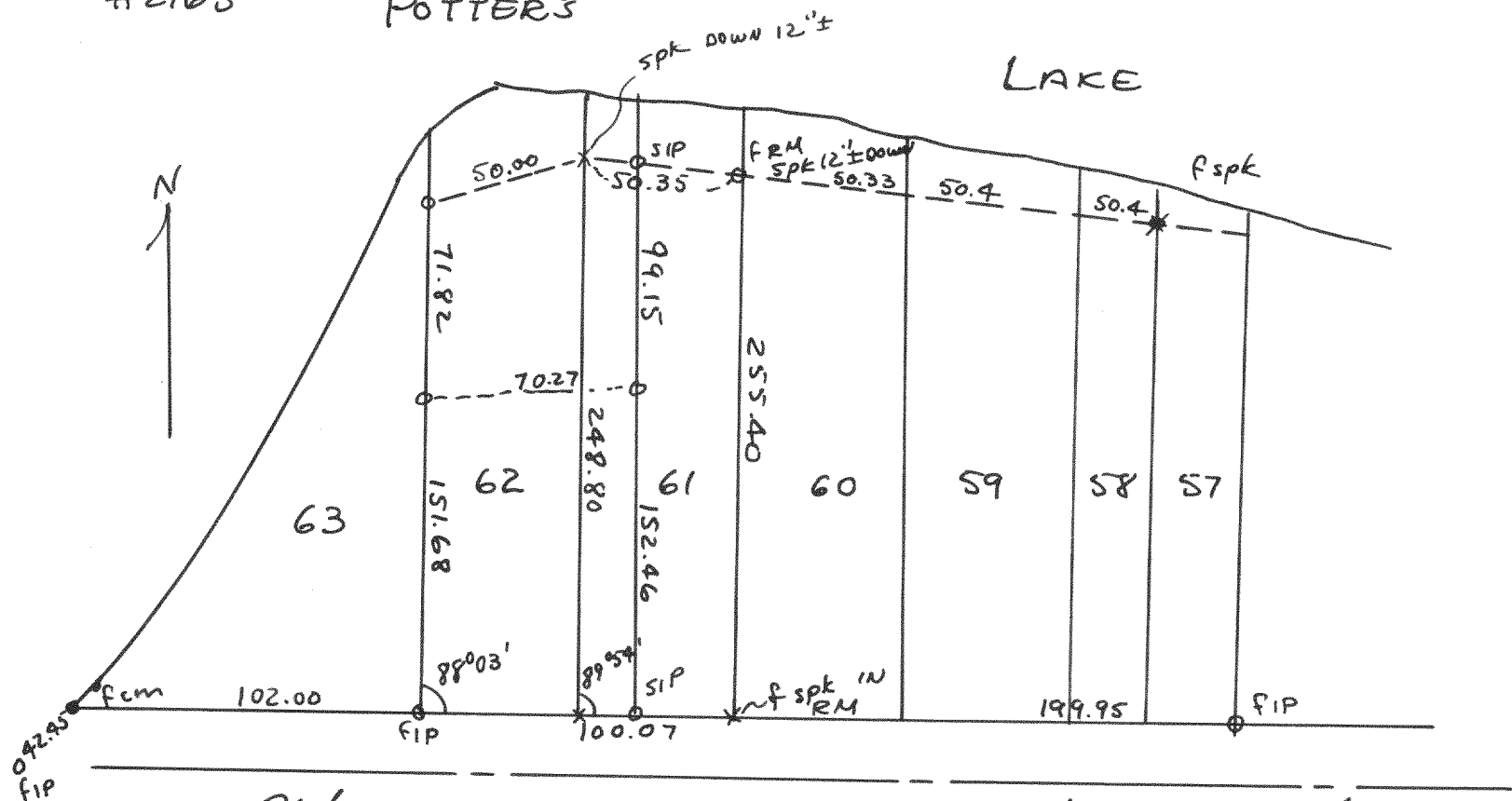

Plat of survey of part of lot 61 & lot 62 of Shorewood Subd on
Potter's Lake located in Secs. 10, 11, 14, & 15, T4N R18E, Wal. Co., Wis.
Lloyd L. Jensen
County Surveyor

2164

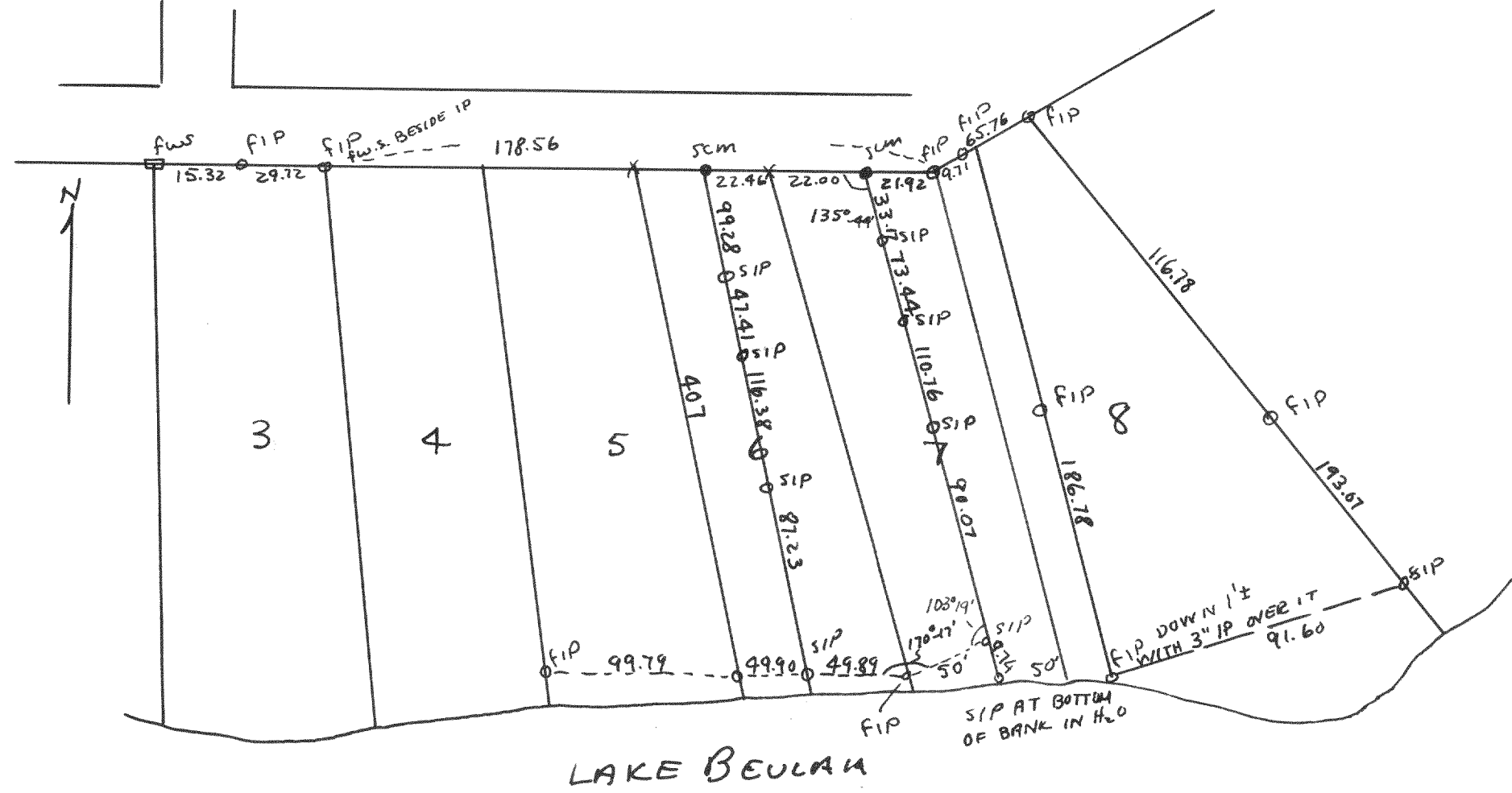

Plat of survey of parts of lots 6 & 7, Romadka Park Subd.,
located in Sec 4, T4N R18E, Walworth County, Wis.
1949
Lloyd L. Jensen
County Surveyor

2166

LAKE COMO

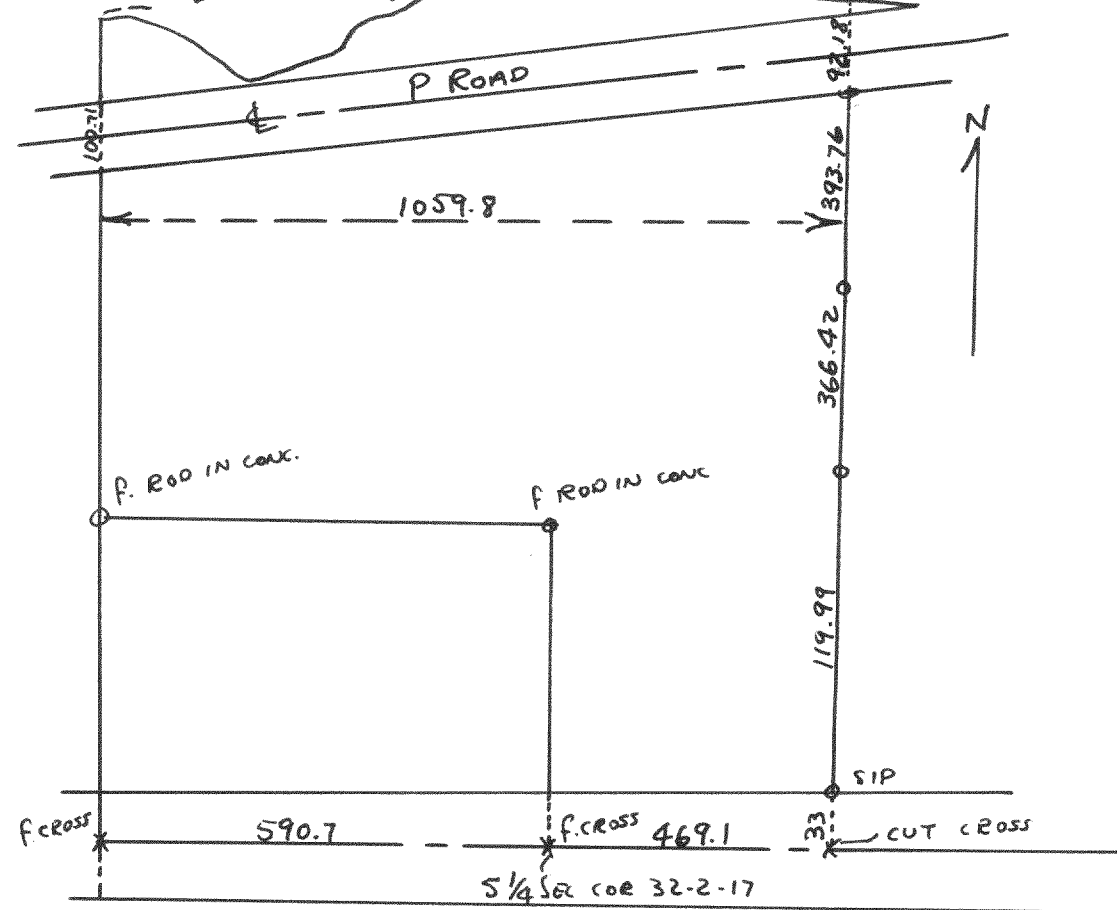

Plat of survey of a parcel of land located in Sec 32, T2N R17E, Wal. Co., Wis.
Dec 3, 1949
Lloyd L. Jensen
County Surveyor