

#2063

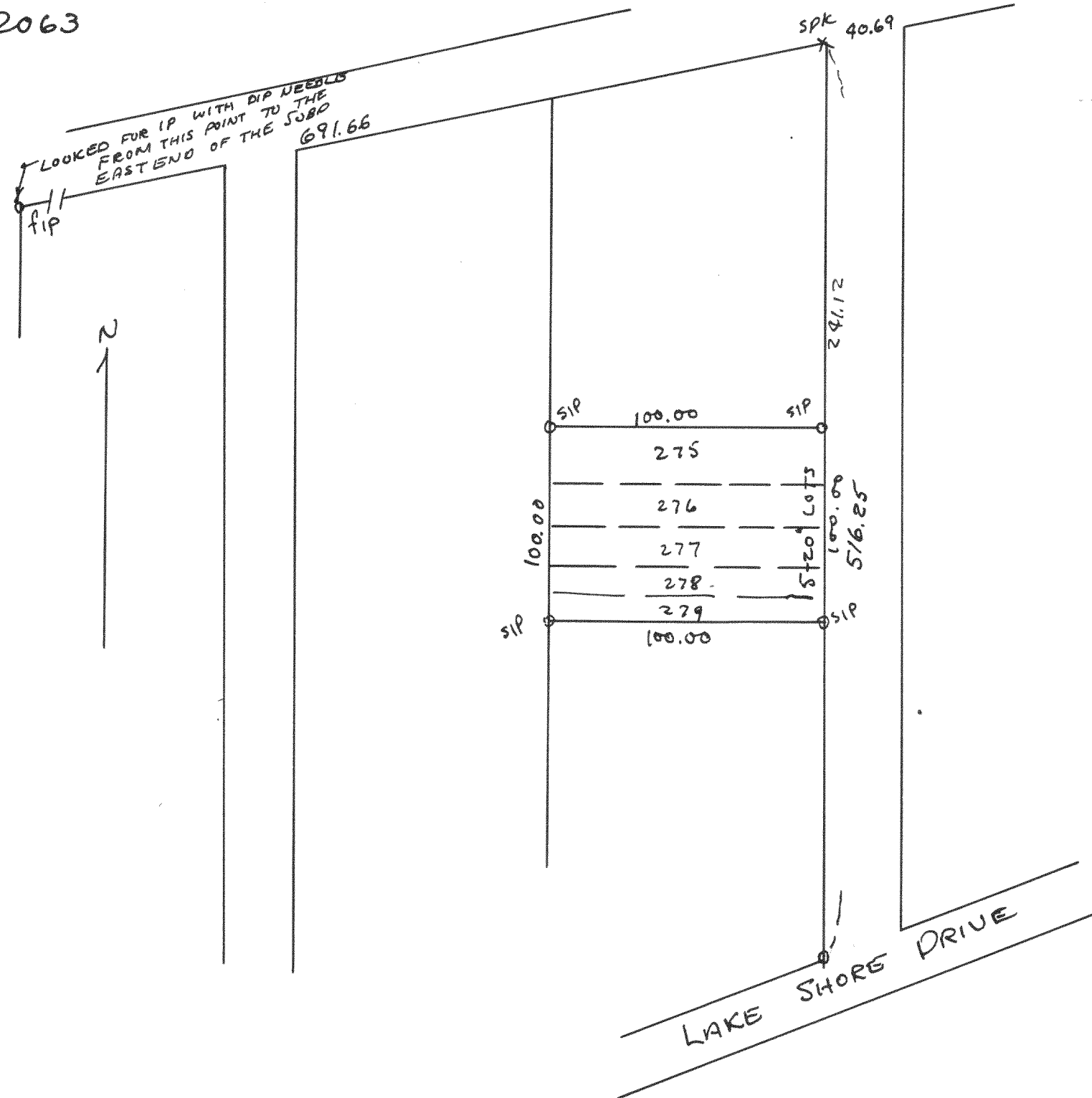

#2064

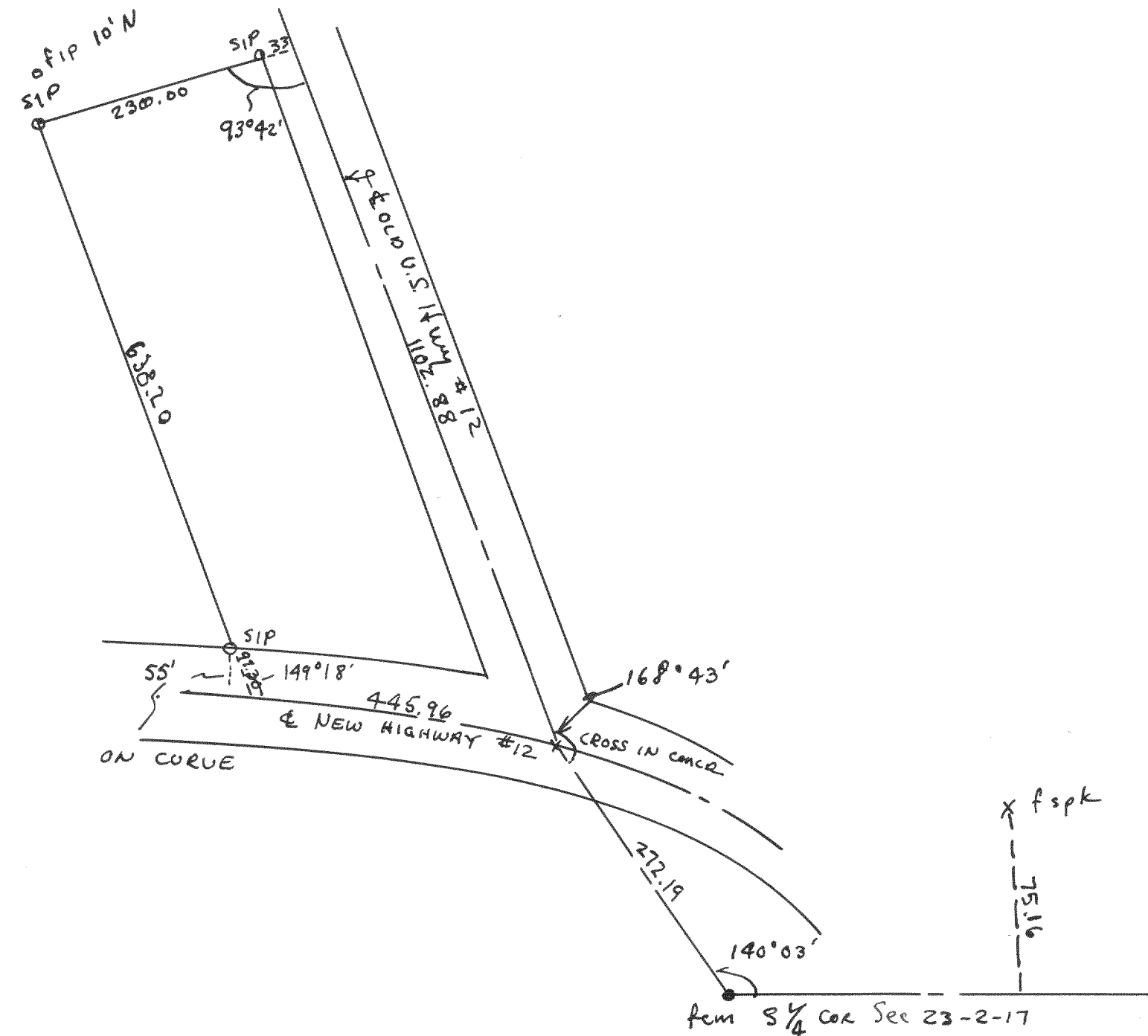

Plat of survey of lots 275-279 in Lake Como Beach Subdivision located in Secs 21 & 22, T2N R17E Walworth County, Wis.
 March 4, 1949
 Lloyd S. Jensen
 County Surveyor

Plat of survey of a parcel of land located in the SW 1/4 of Section 23, T2N R17E, Walworth County Wis.
 1949
 Lloyd S. Jensen
 County Surveyor