

2043

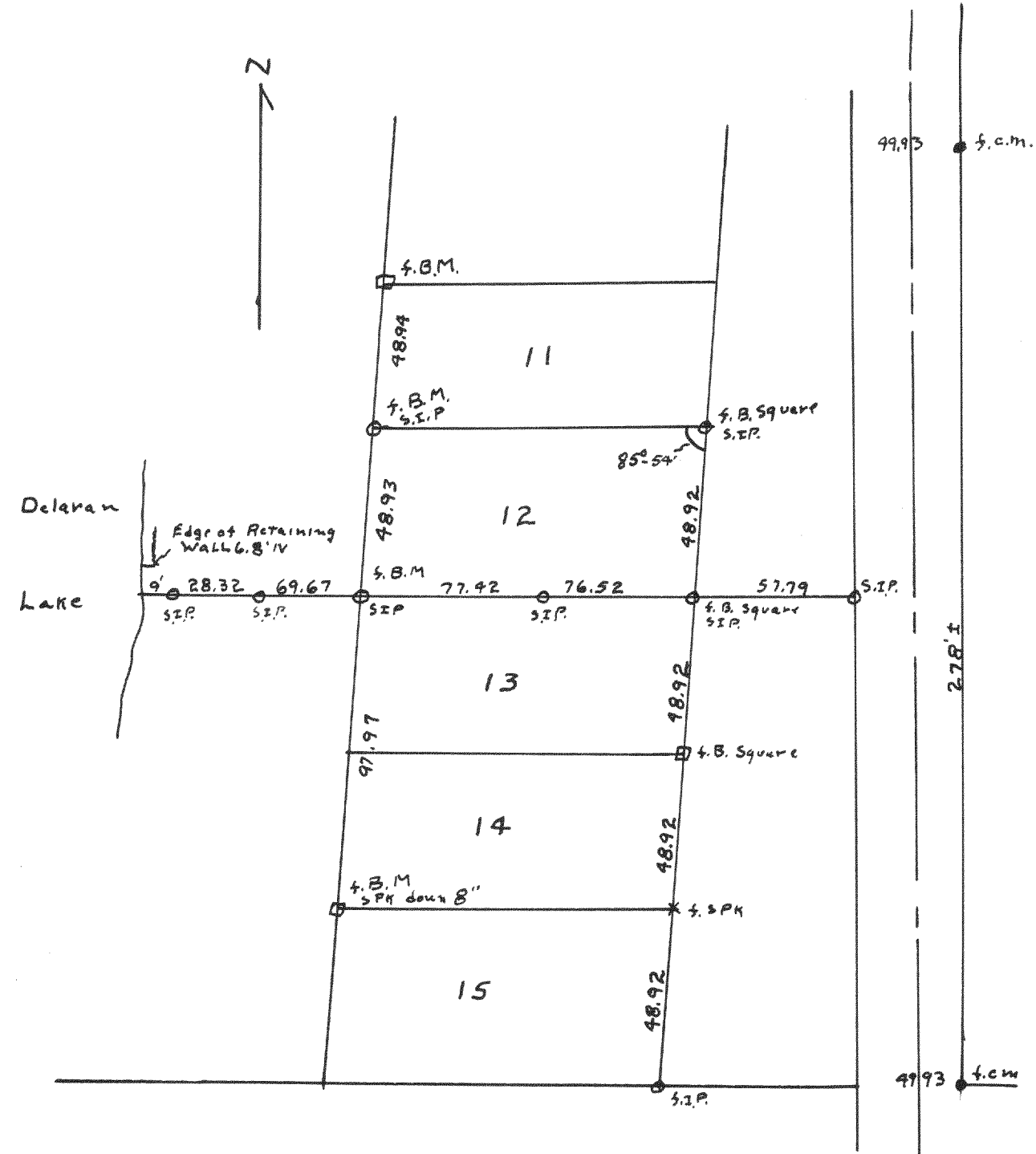

Plot of survey of the S. line of lot 12 of Point Comfort
 Subdivision located in the SE 1/4 Section 22, T2N R16E
 Oct 19, 1949
 Lloyd L Jensen *SD*
 County Surveyor

2044

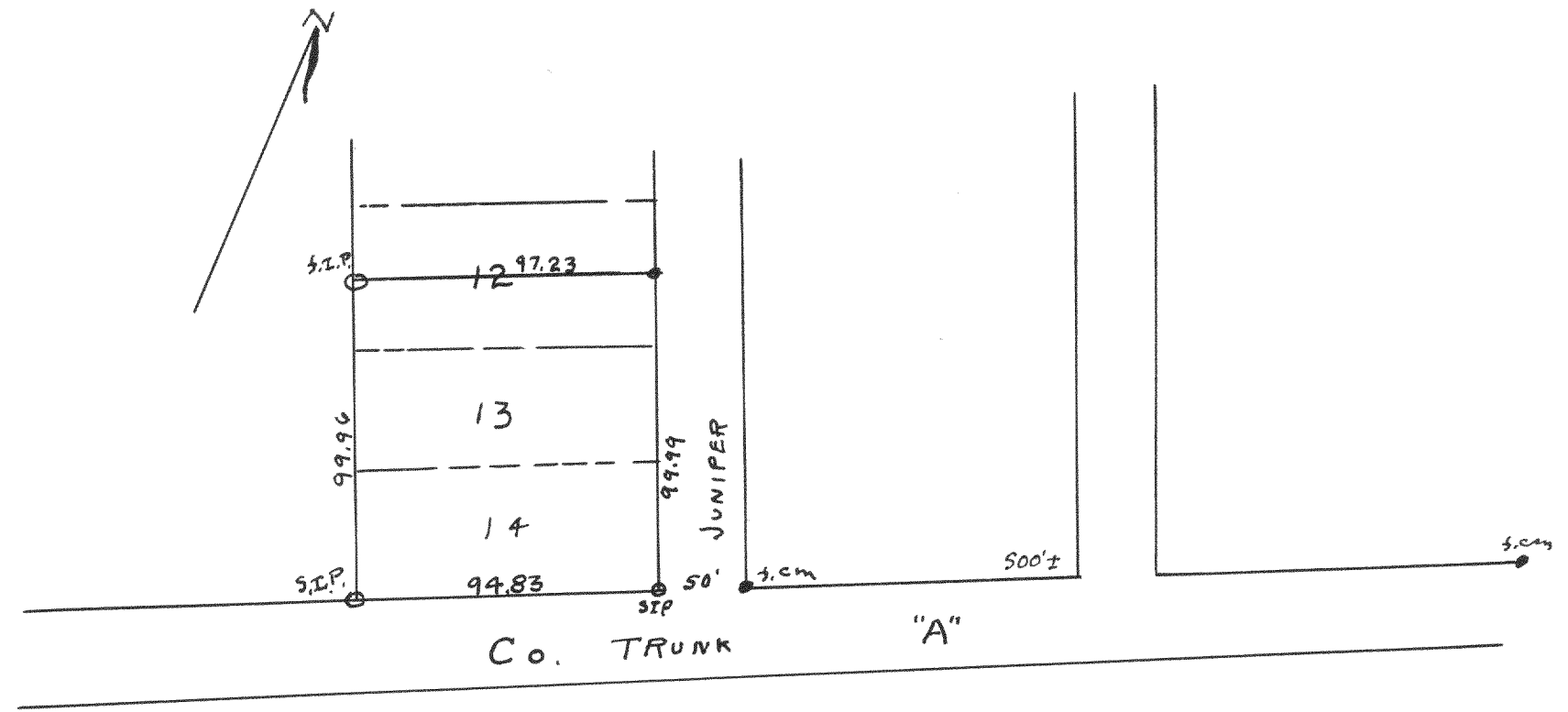

Plot of survey of the S 1/2 lot 12, 13, & 14 Block 36 of
 Antelaken subdivision located in Section 11, T3N R16E Walworth County
 April 25, 1949
 Lloyd L Jensen *SD*
 County Surveyor

2045

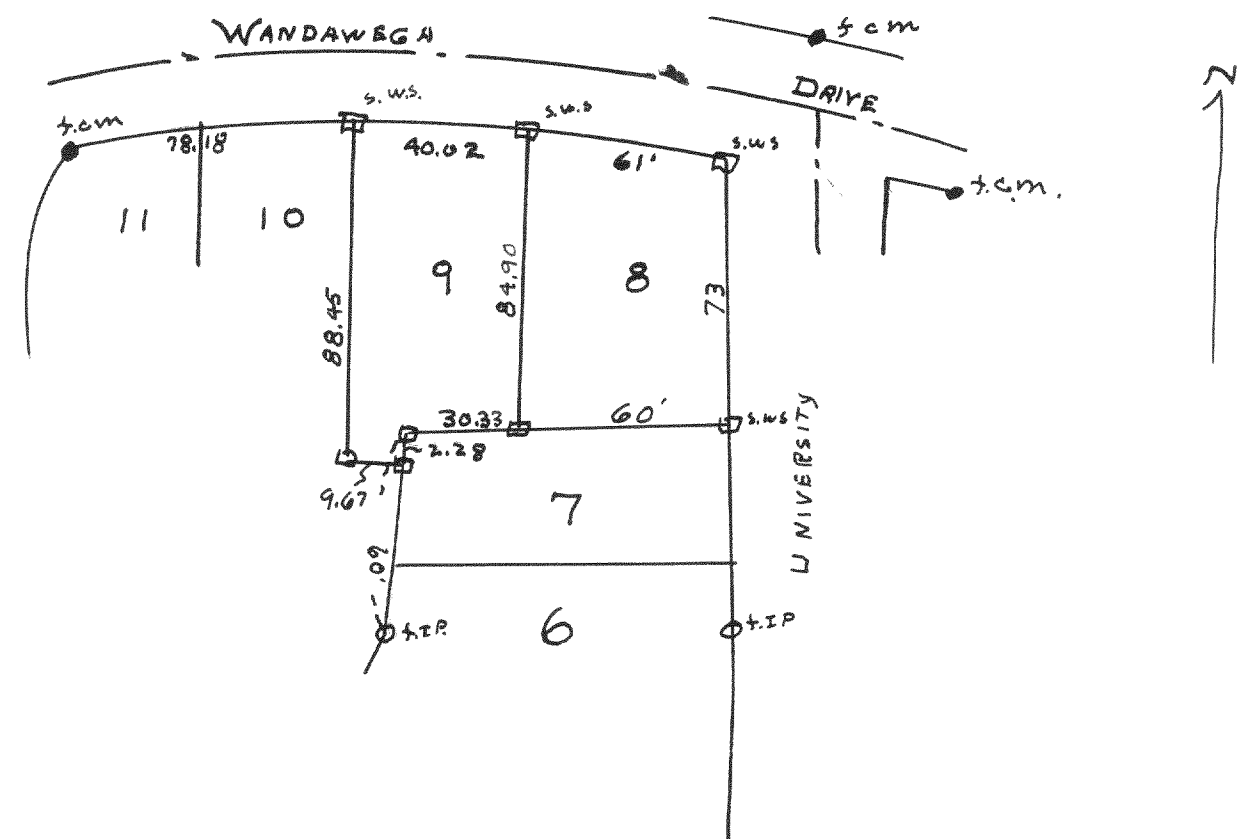

Plot of survey with wood stakes of lots 8 & 9 of Block 57
 Antelaken subdivision located in Section 11, T3N R16E Walworth County
 May 13, 1949
 Lloyd L Jensen *SD*
 County Surveyor