

2021

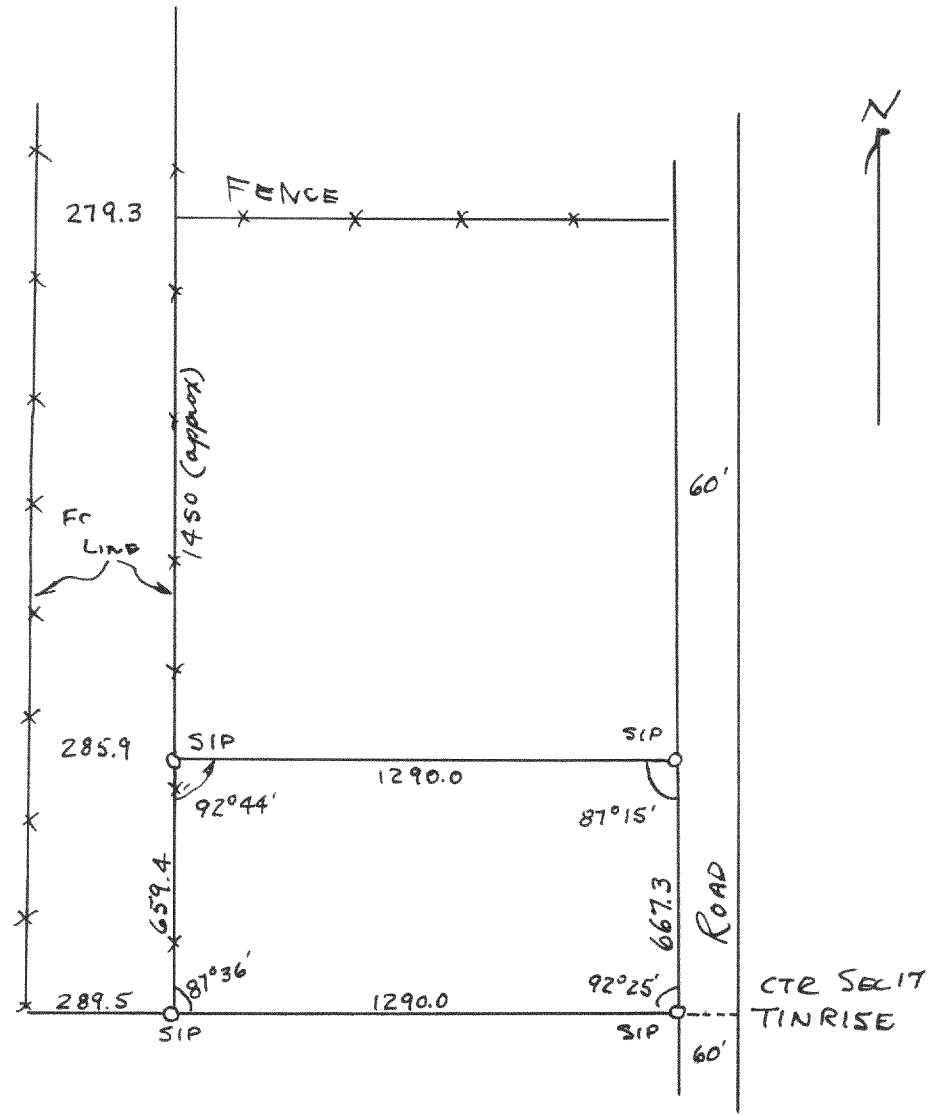

Plat of survey of a parcel of land located in the
 S 1/2 of the SE 1/4 of the NW 1/4 Section 17, TINRISE
 Aug 16, 1949
 Lloyd S. Jensen
 County Surveyor
 903

2022

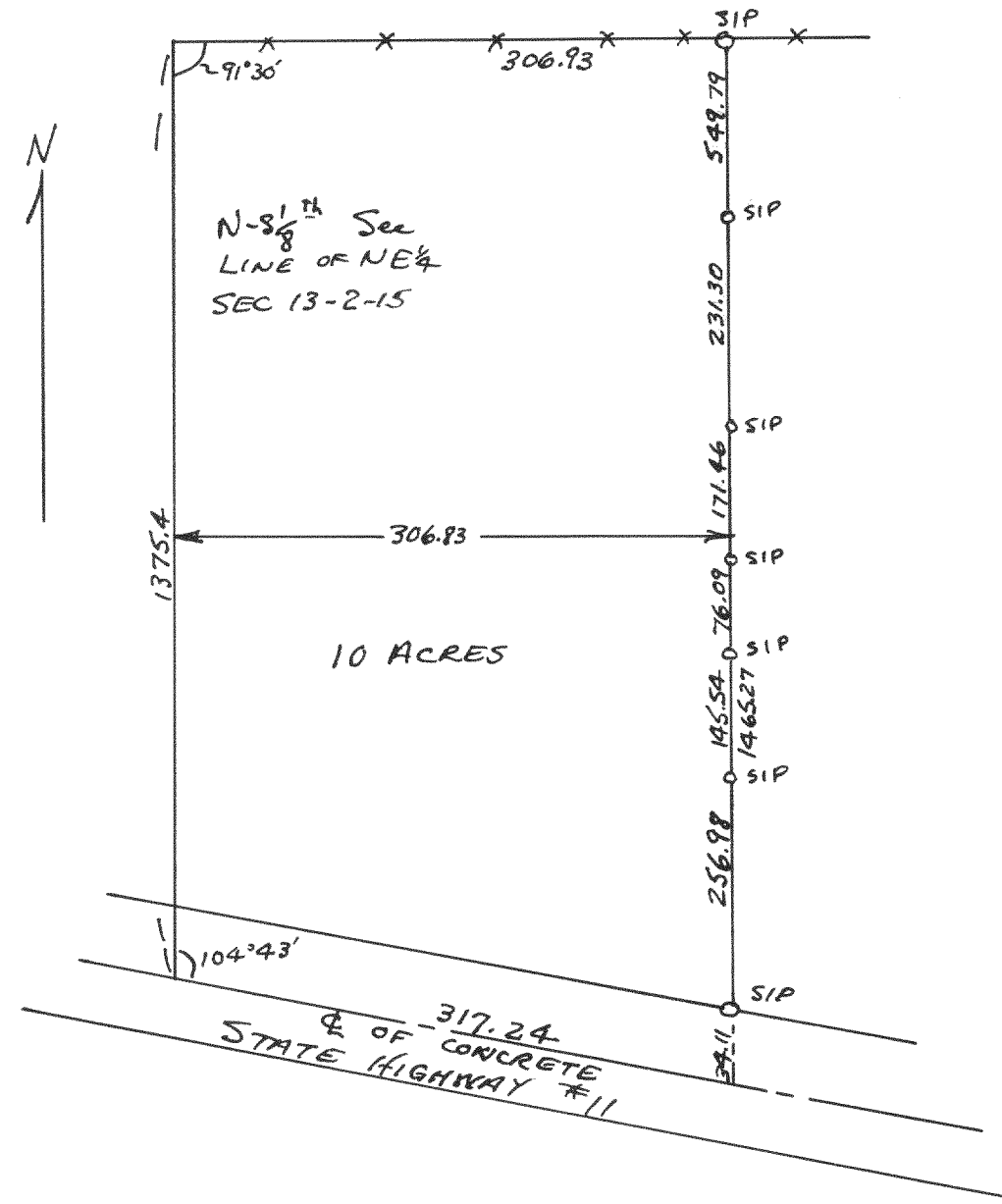

Plat of survey of a 10Acre parcel of land located in
 the NE 1/4 of Section 13, TINRISE
 1949
 Lloyd S. Jensen
 County Surveyor
 903