

Plat of survey of land located in the N 1/2 of fractional section 13 T1 N R 16 E of Malwath County Wisconsin  
 February 1998

Lloyd S Jensen  
 County Surveyor

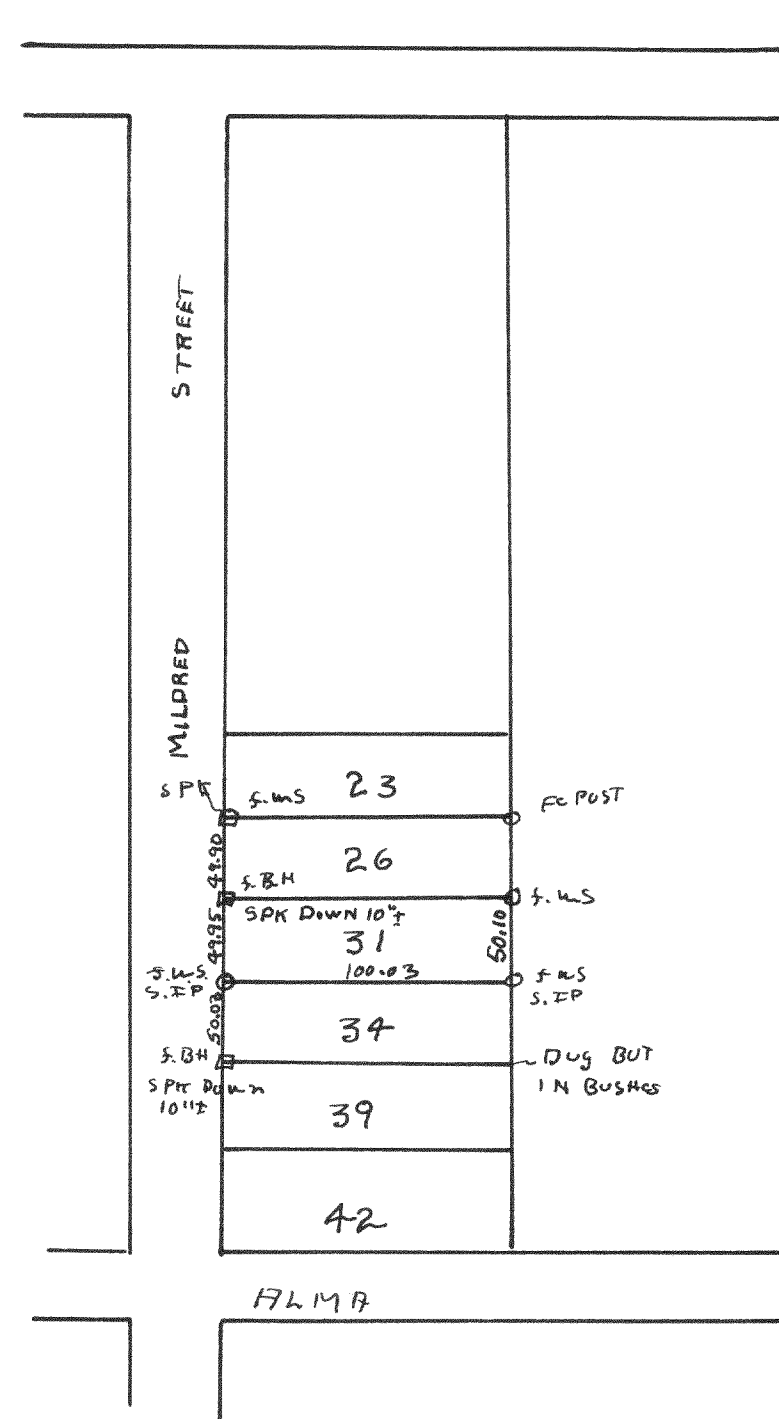

Plat of survey of the south line of lot 31  
 Hillside Subdivision located in Section 5 T1 N R 16 E of  
 Malwath County Wisconsin

Aug 19, 1998

Lloyd S Jensen  
 County Surveyor