

370

1913

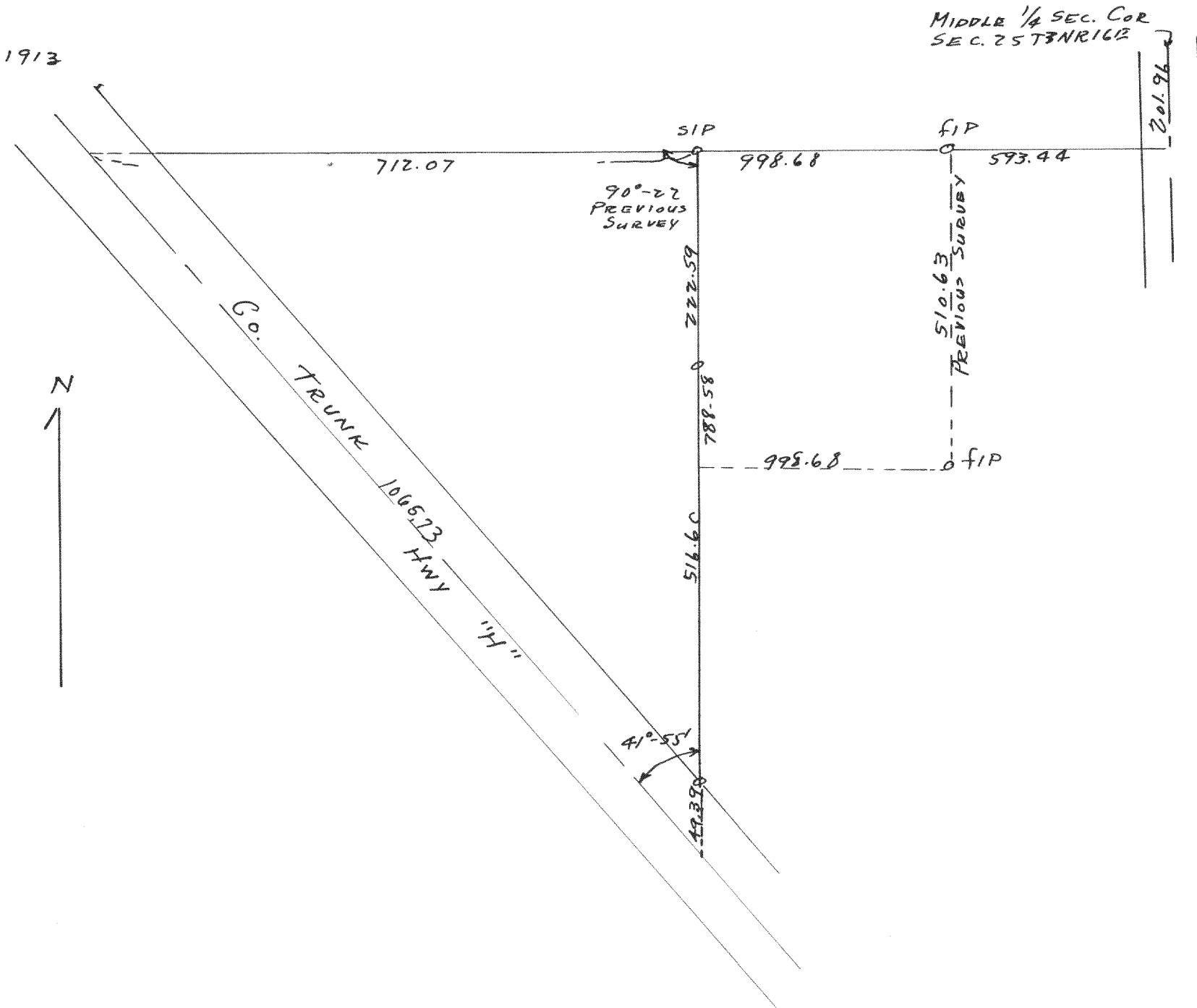

● Plot of survey of parcel of land located in the SW 1/4 of section 25, T3N R16E Walworth County
 July 1948
 Lloyd L. Jensen
 Civil.

1914

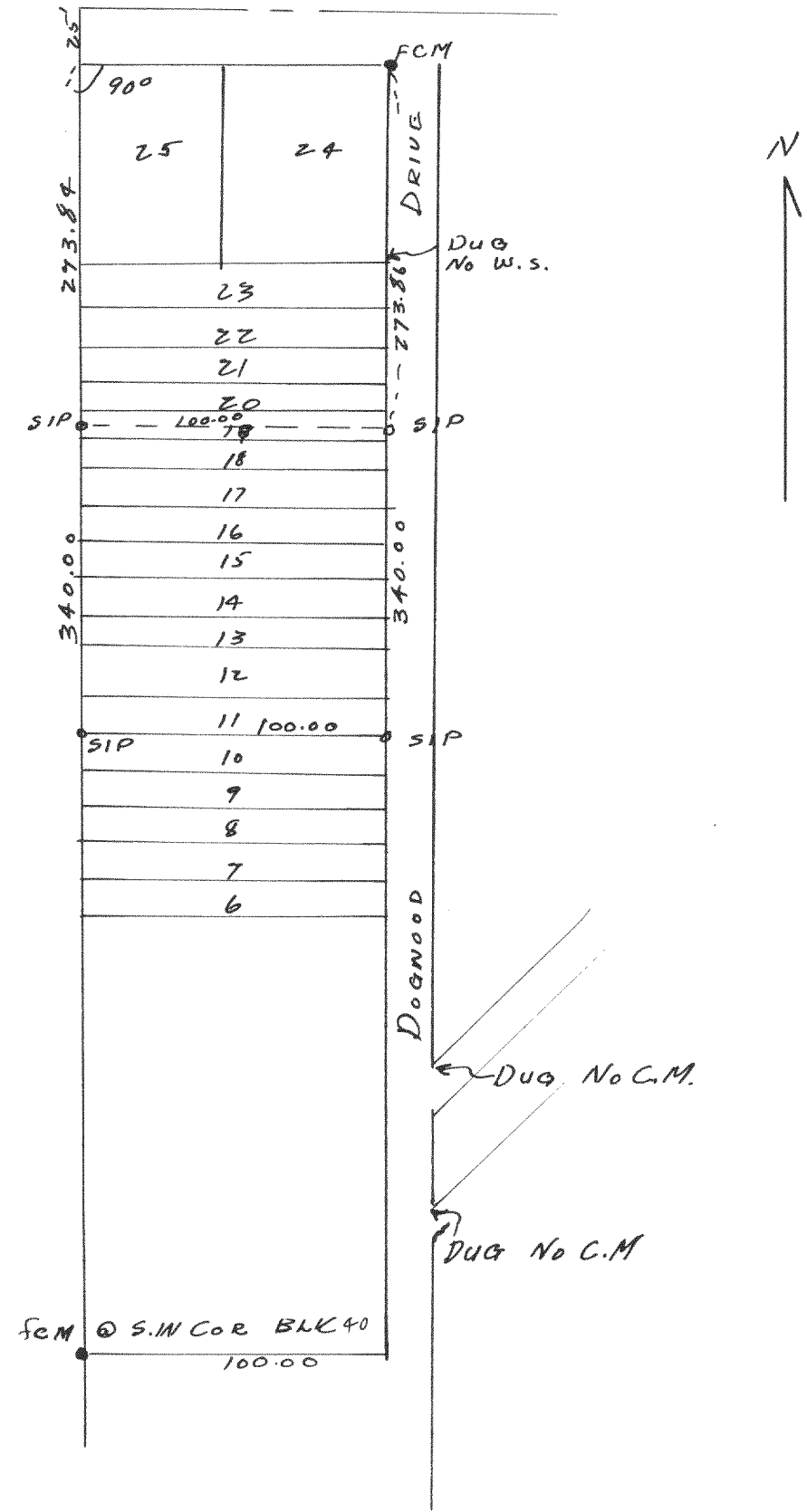

Plot of survey of lots 11-18 & the S. 1/2 of lot 19
 interlocked in section 1, T3N R16E
 July 28, 1948
 Lloyd L. Jensen
 Civil.