

1891

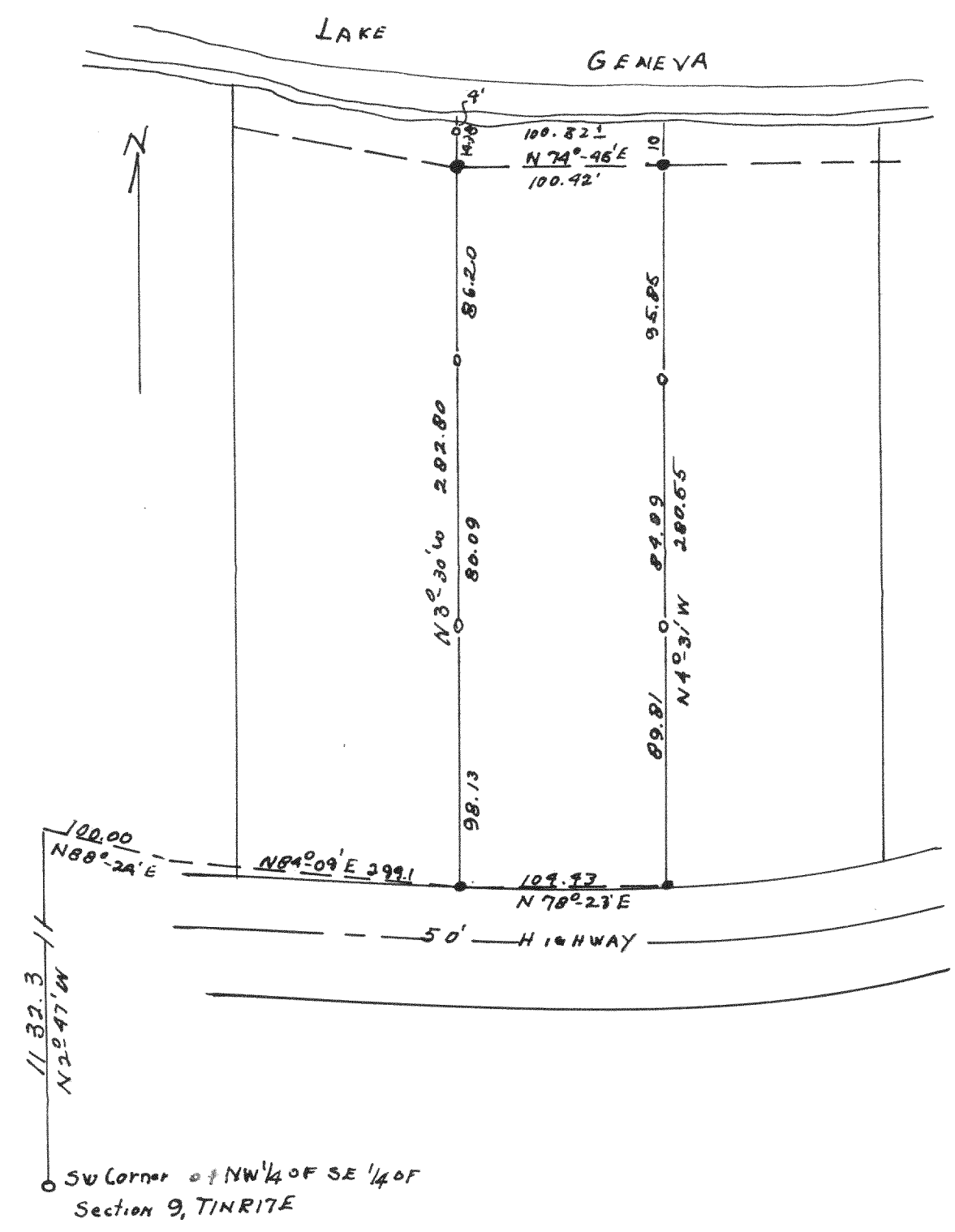

Plat of survey of a parcel of land located in
 section 3 T1N R17E Walworth County
 Aug. 25, 1998 Lloyd L Jensen
 County Surveyor
 C.S.

1892

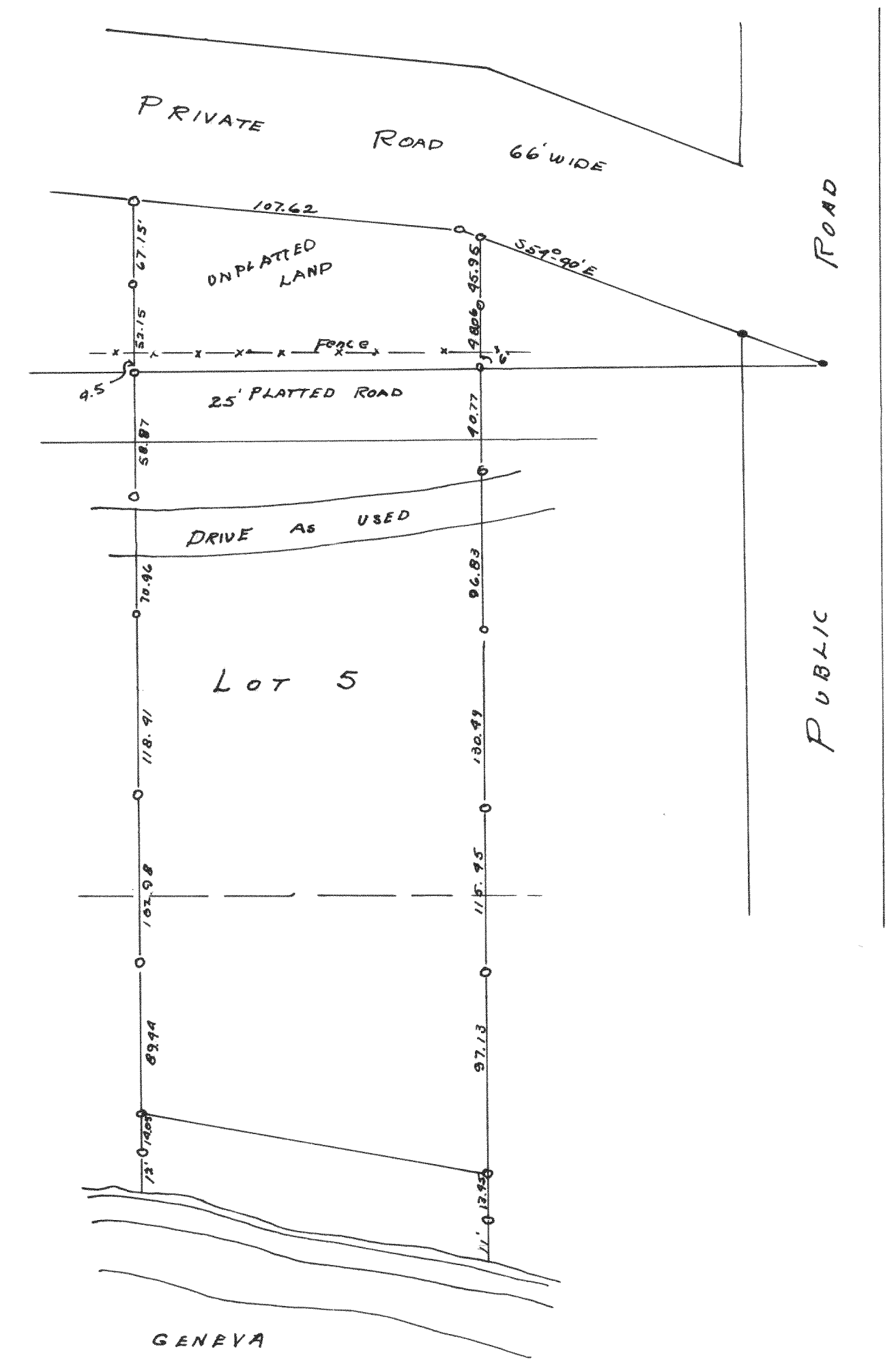

Plat of survey of Lot 5 of the SB Chapina Subdivision located
 in Fractional Section 9, T1N R17E Walworth County
 APRIL 1948 Lloyd L Jensen
 County Surveyor
 C.S.