

356

1876

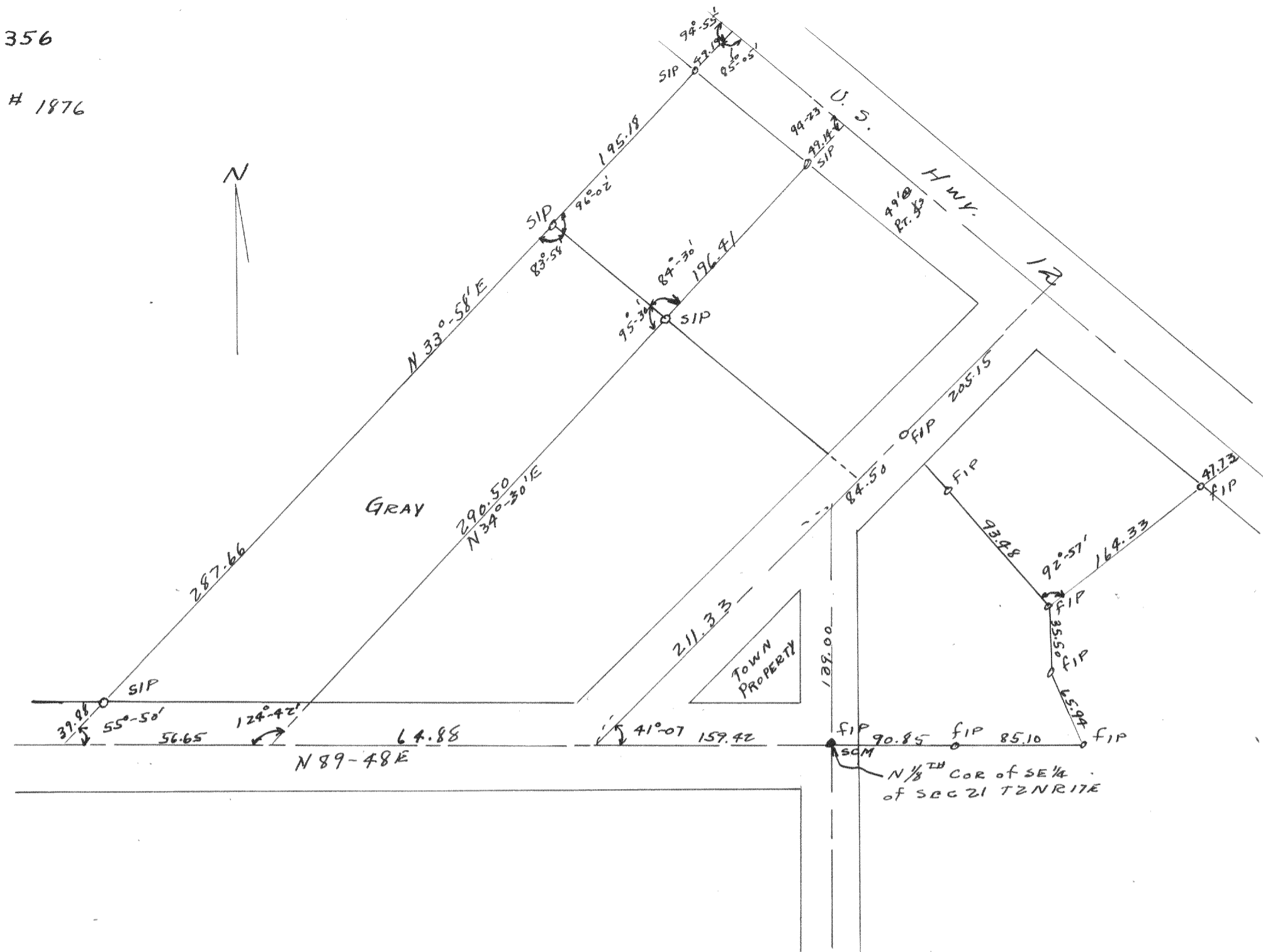

Plot of survey of parcels of land located in the SE 1/4
 of section 21 T2N R17E Walworth County
 Sept 8, 1948
 Floyd L. Jensen
 City

1877

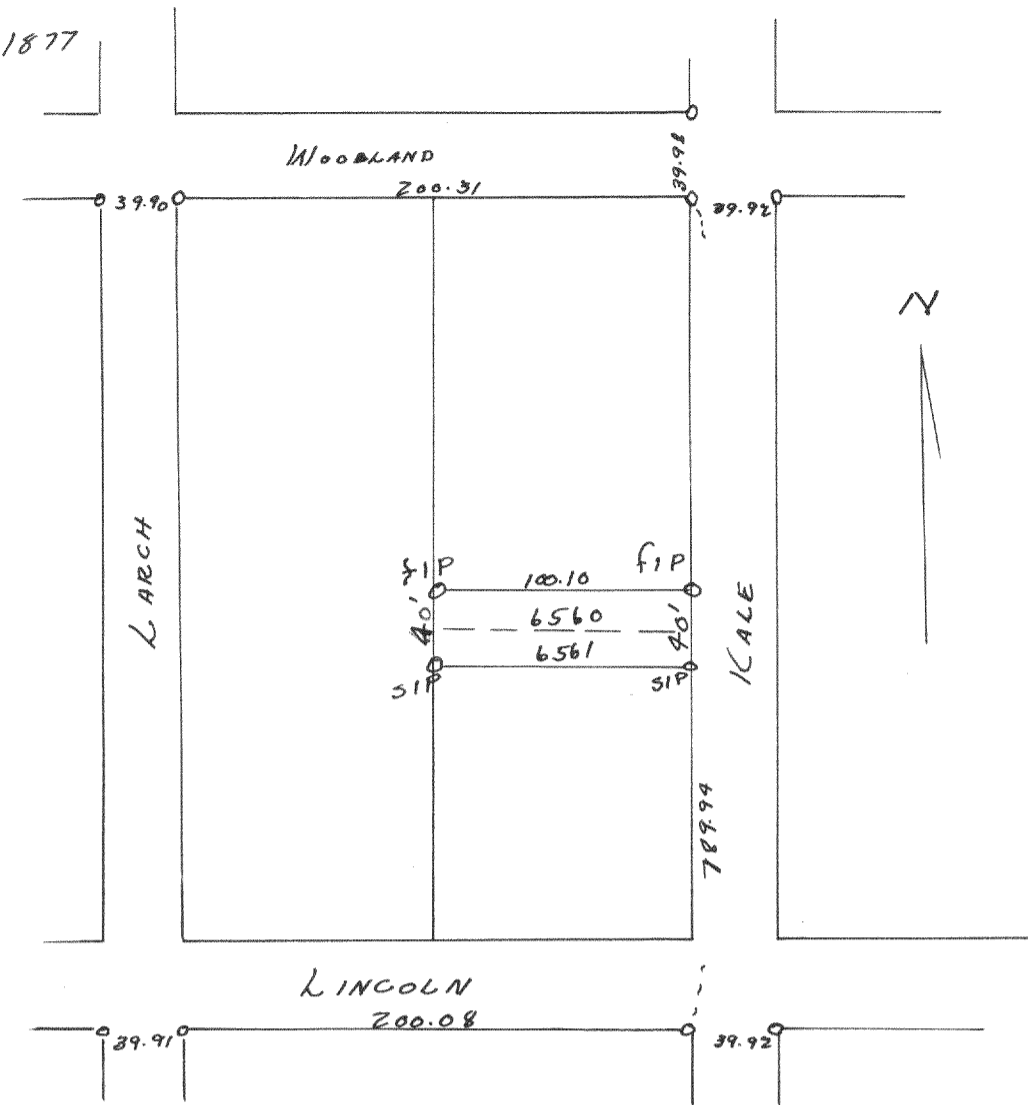

Plot of survey of lots 6560-6561 Lake Como Beach Subdivision
 located in sections 21 and 22 T2N R17E Walworth County
 Sept 18, 1948
 Floyd L. Jensen
 City