

1840

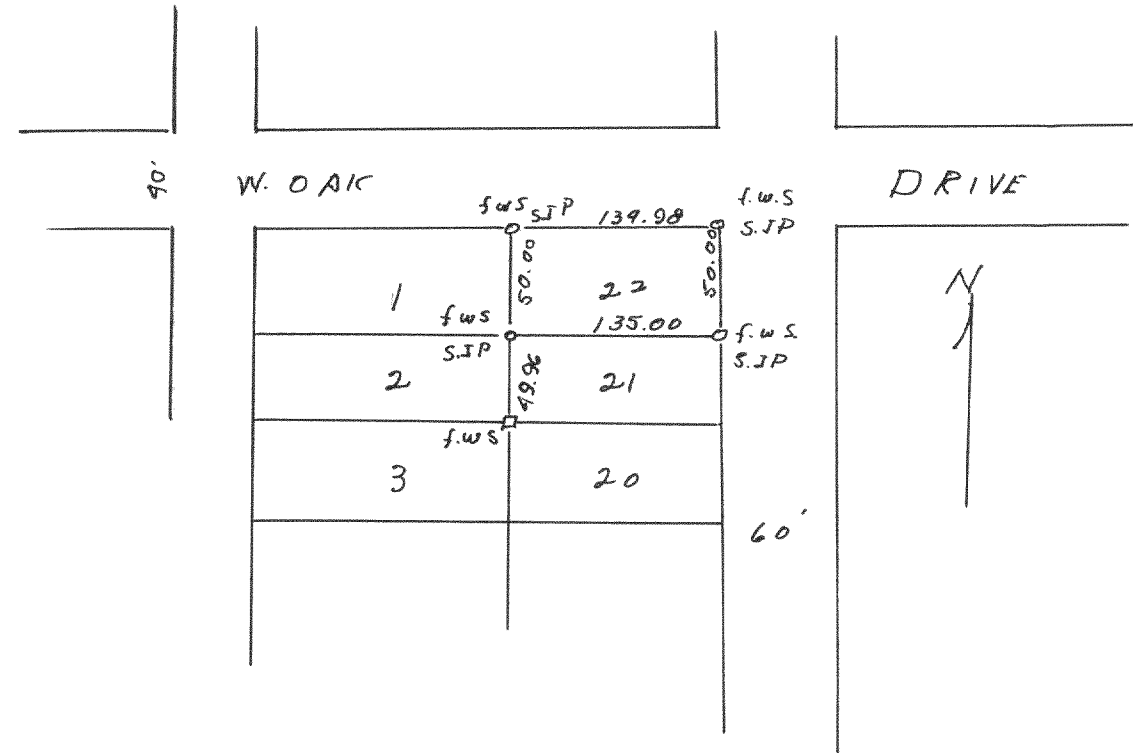

Plat of survey of lot 22 Block 6 in Miramar
 Subdivision Potluc Lake T4NR18E Walworth county
 June 16, 1998
 Lloyd L Jensen
 County Surveyor
 C.L.

1841

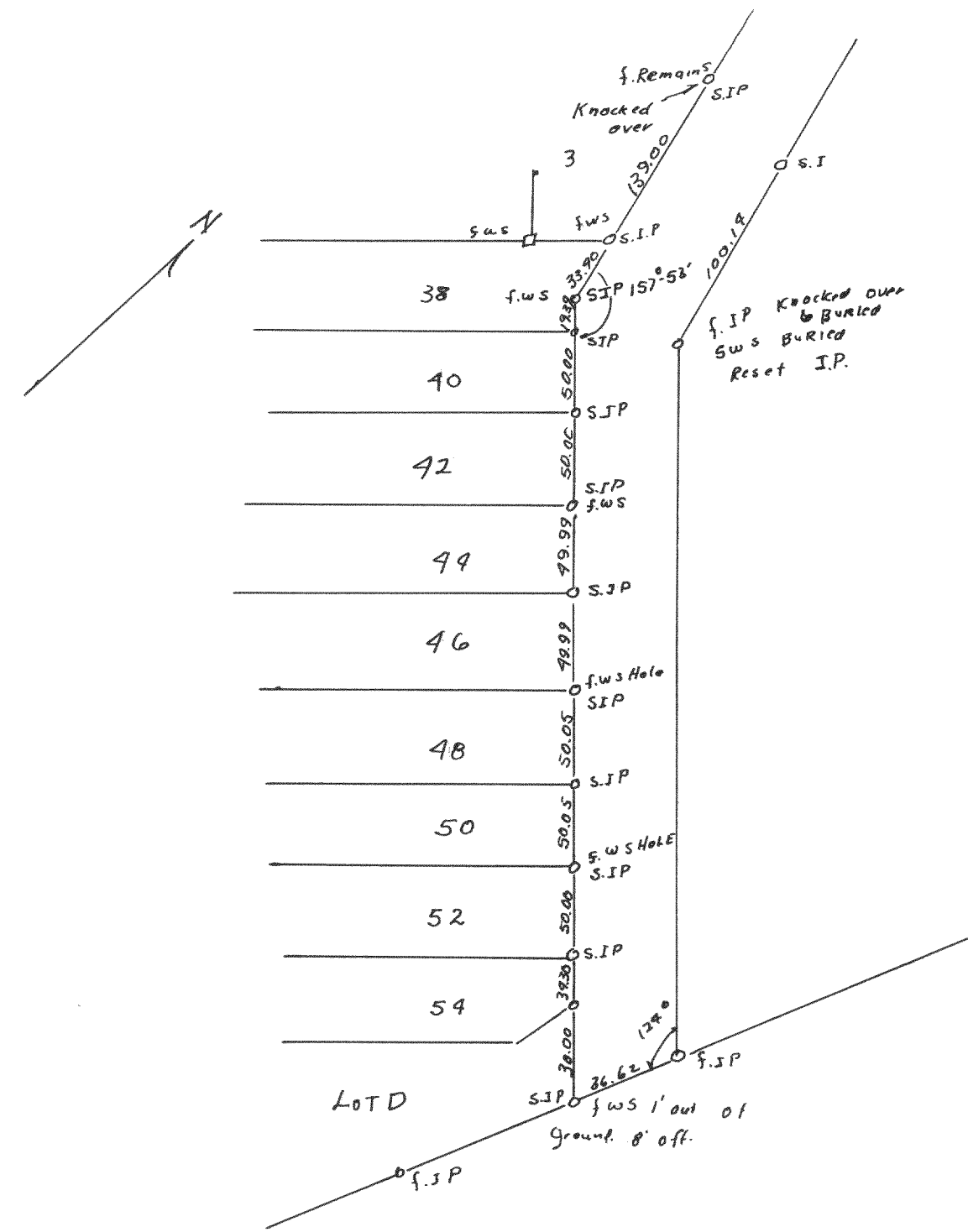

Plat of survey of the NE lot corner of lots 32, 38,
 40, 42, 44, 46, 48, 50, 52, 54 of O-TON-KAH Subdivision
 located in Section 10 T4NR18E Walworth county
 July 2, 1998
 Lloyd L Jensen
 County Surveyor
 C.L.