

1836

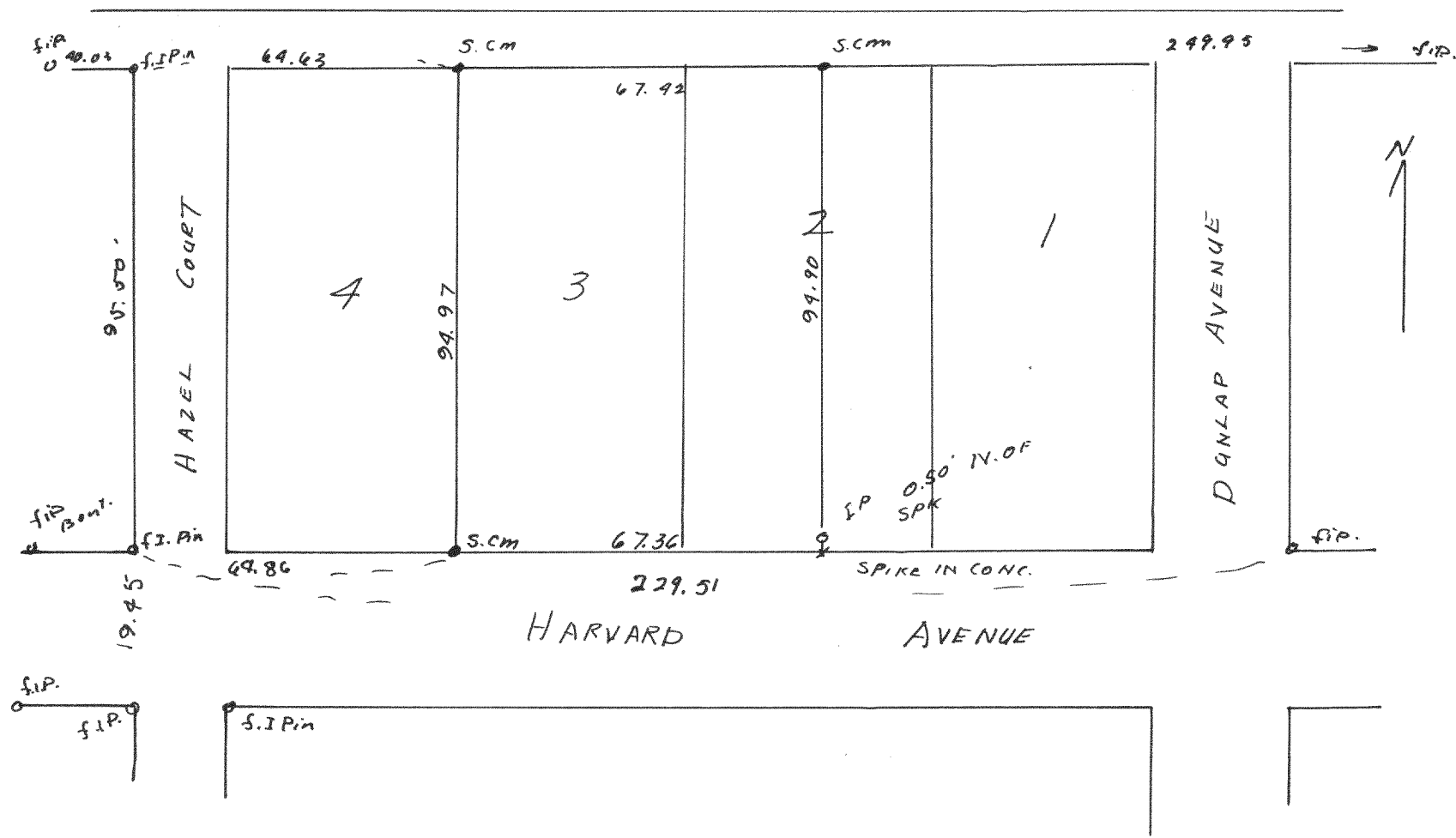

Plat of Survey of the W 1/2 of lot 2 and lot 3 Block 6 in
 Glenwood Springs, Village of Fontana, Walworth County,
 Oct. 1948.
 Lloyd L. Jensen
 County Surveyor.
 c.s.

1837

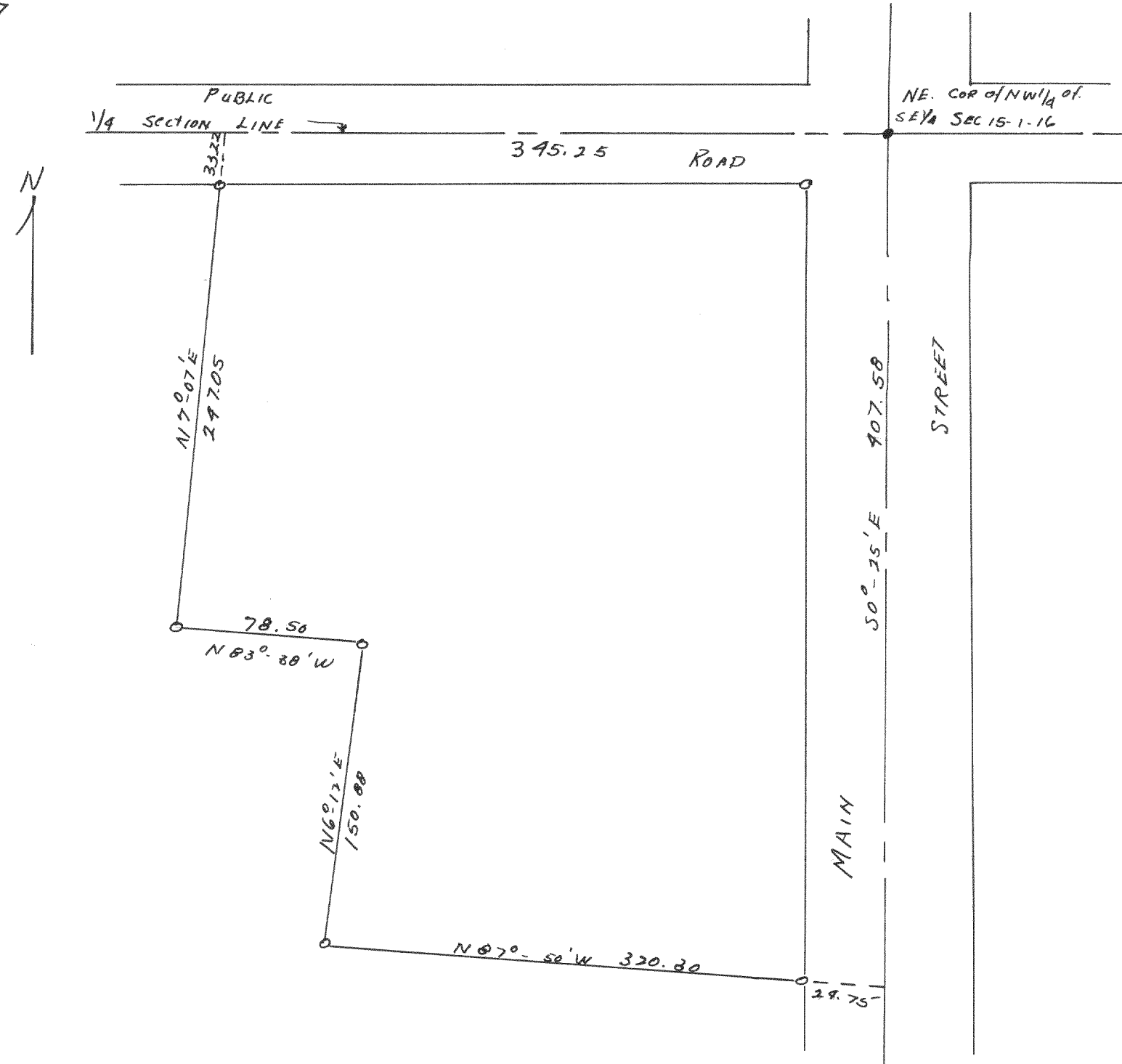

Plat of survey of part of lot 19 of the Village of
 Fontana, Walworth County
 March 1948.
 Lloyd L. Jensen
 County Surveyor.
 c.s.