

1785

W 1/4 SECTION CORNER
OF SECTION 27-2-15

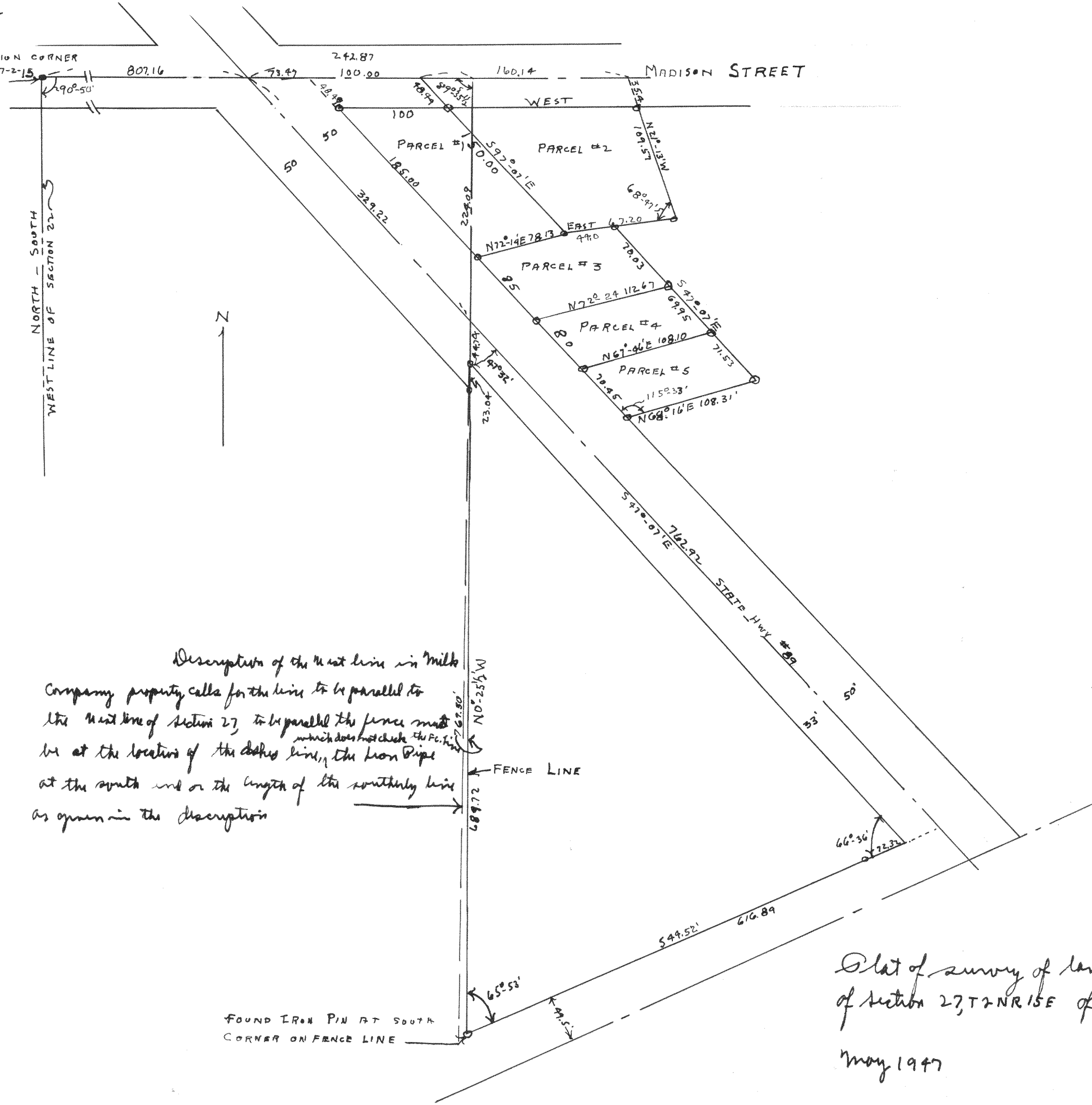

Description of the West line in Milk
 Company property calls for the line to be parallel to
 the West line of Section 27, to be parallel the fence line
 which does not check the F.L. line
 be at the location of the clothes line, the iron pipe
 at the south end or the length of the southerly line
 as given in the description

FOUND IRON PIN AT SOUTH
 CORNER ON FENCE LINE

Plot of survey of land located in the southwest 1/4
 of section 27, T2N R15E of Malworth County Wisconsin

May 1947

Floyd L Jensen
 County Surveyor