

#1773

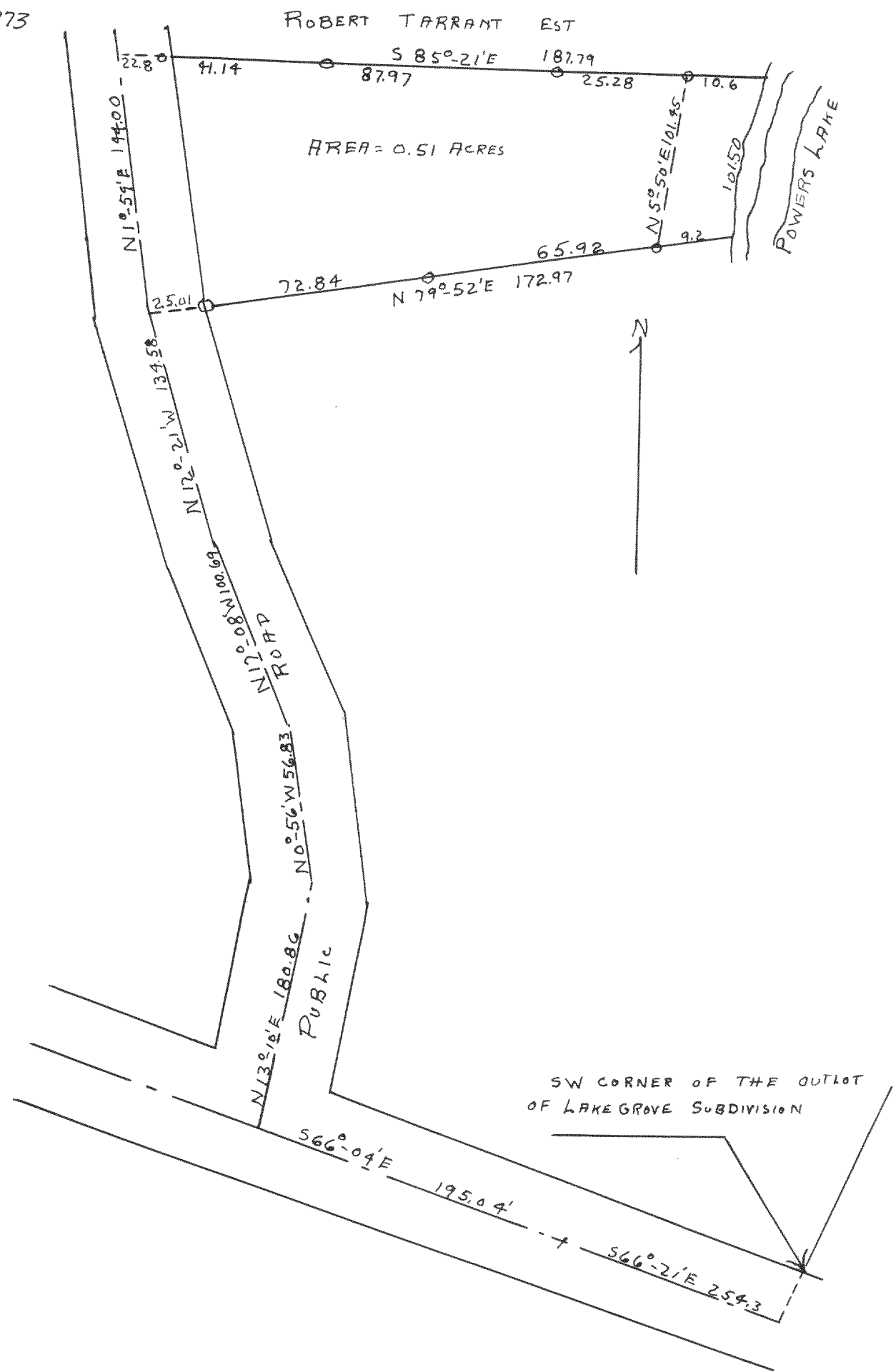

Plot of survey of a parcel of land located in the S.E. fractional 1/4 of section 13-T1N-R18E of Malworth County Wisconsin

1947

Lloyd S Jensen  
County Surveyor

#1774

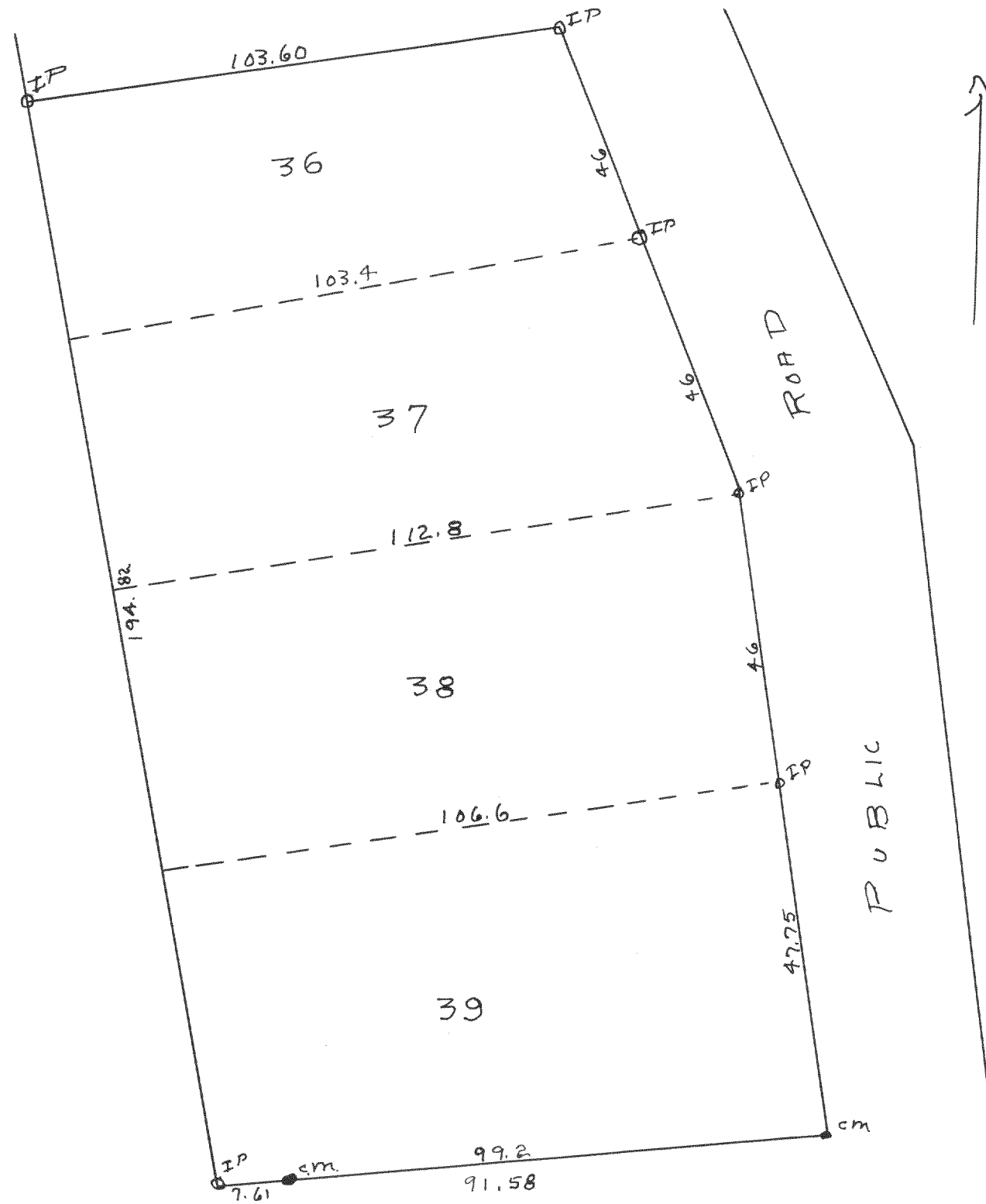

Plot of survey of lots 36-39 of Block G in Cisco Beach subdivision in Malworth County Wisconsin

August 1947

Lloyd S Jensen  
County Surveyor