

Plat of survey of lot 25 of
 Clark's Addition to the Village of
 Walworth, Walworth County, Wisconsin
 June 3, 1946
 Lloyd L. Jensen
 County Surveyor
 G.T.D.

#1640

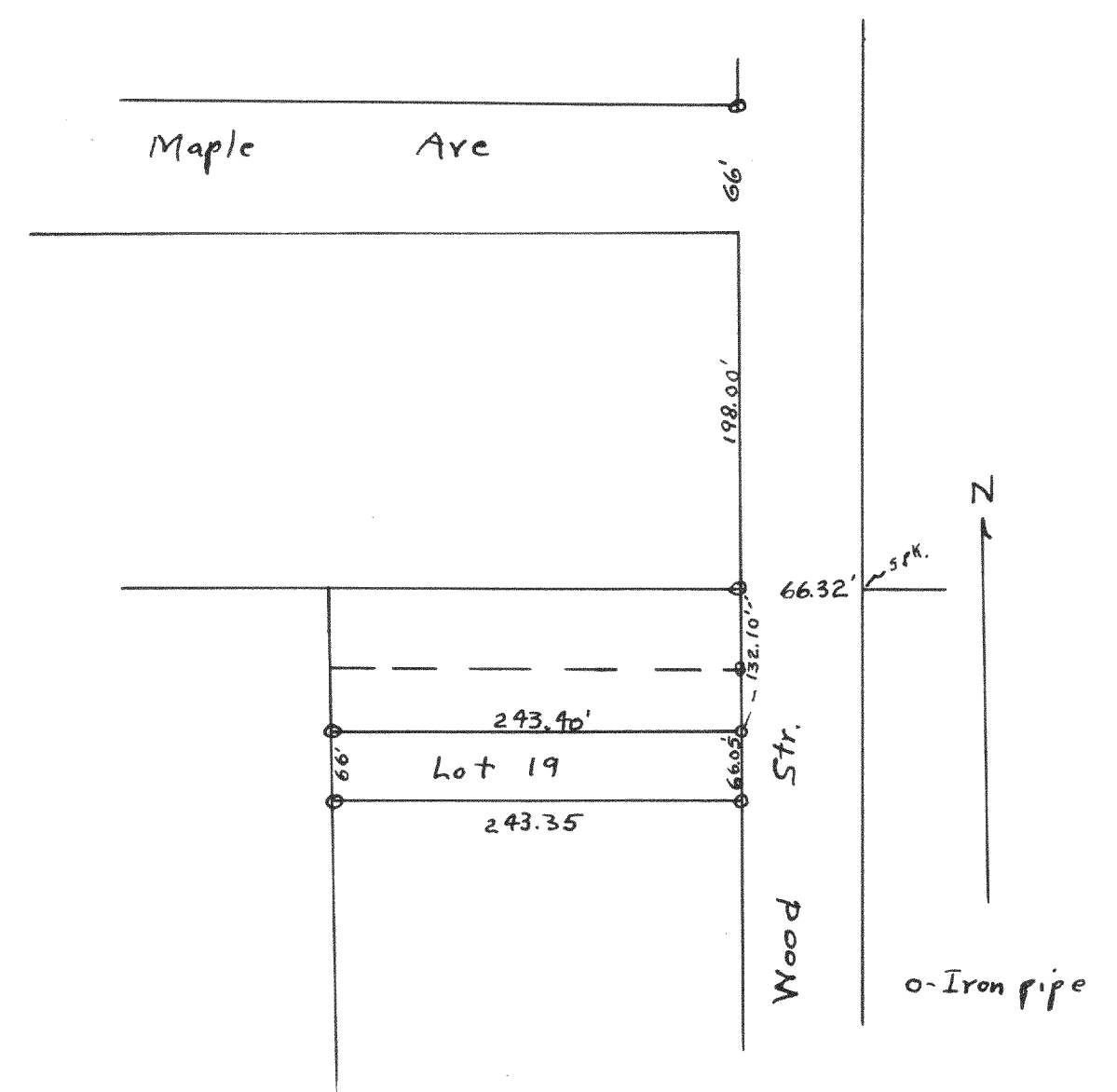

Plat of survey of lot 19 of Clark's 2nd Addition
 to the Village of Walworth, Walworth County, Wisconsin
 June 3, 1946
 Lloyd L. Jensen
 County Surveyor
 G.T.D.