

#1582

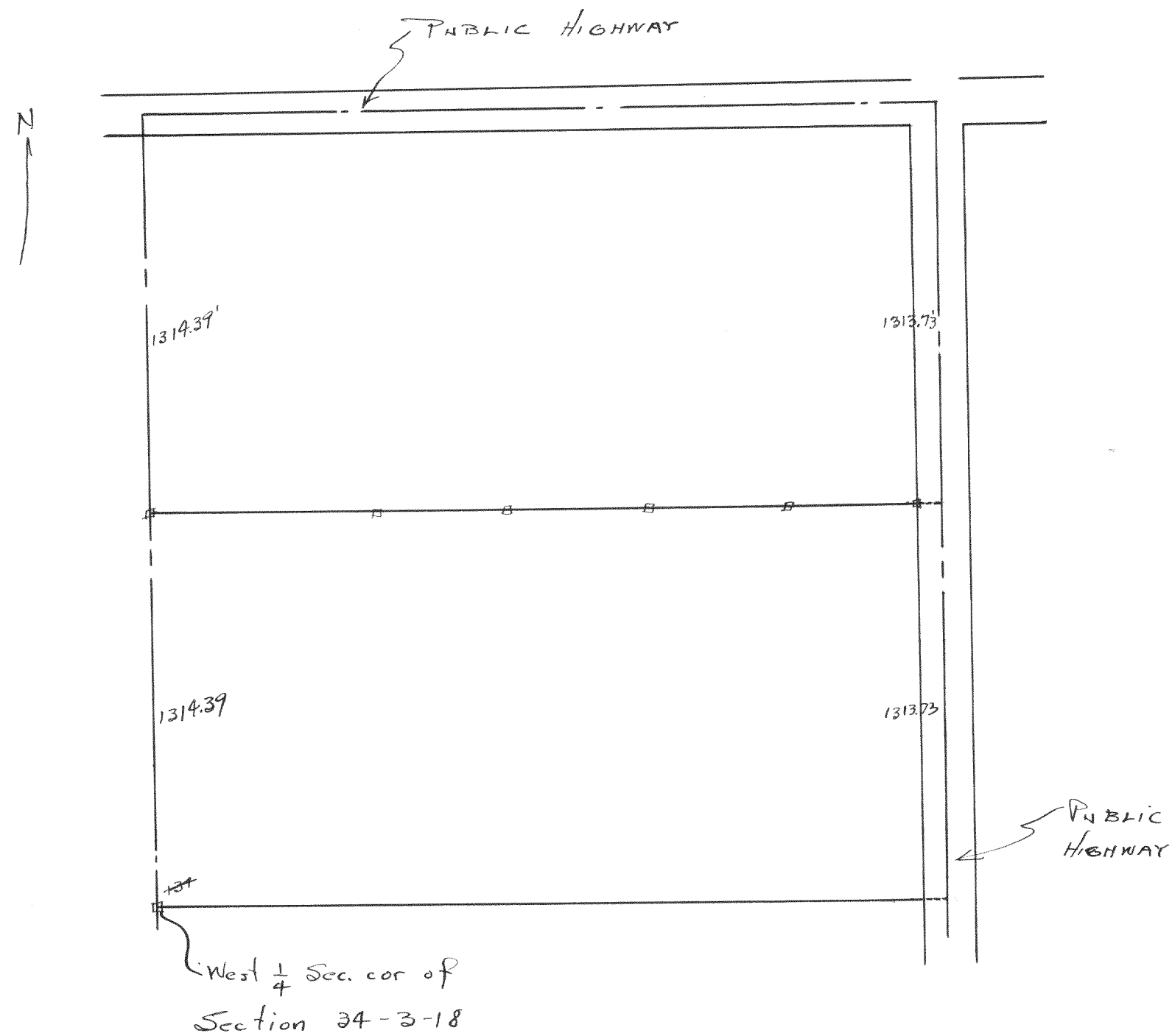

Plot of fence line survey of the NW 1/4 of  
 Section 24, T3N R18E of Wilevitch County  
 Wisconsin.  
 April 9, 1945

Lloyd J. Jensen  
 County Surveyor

#1583

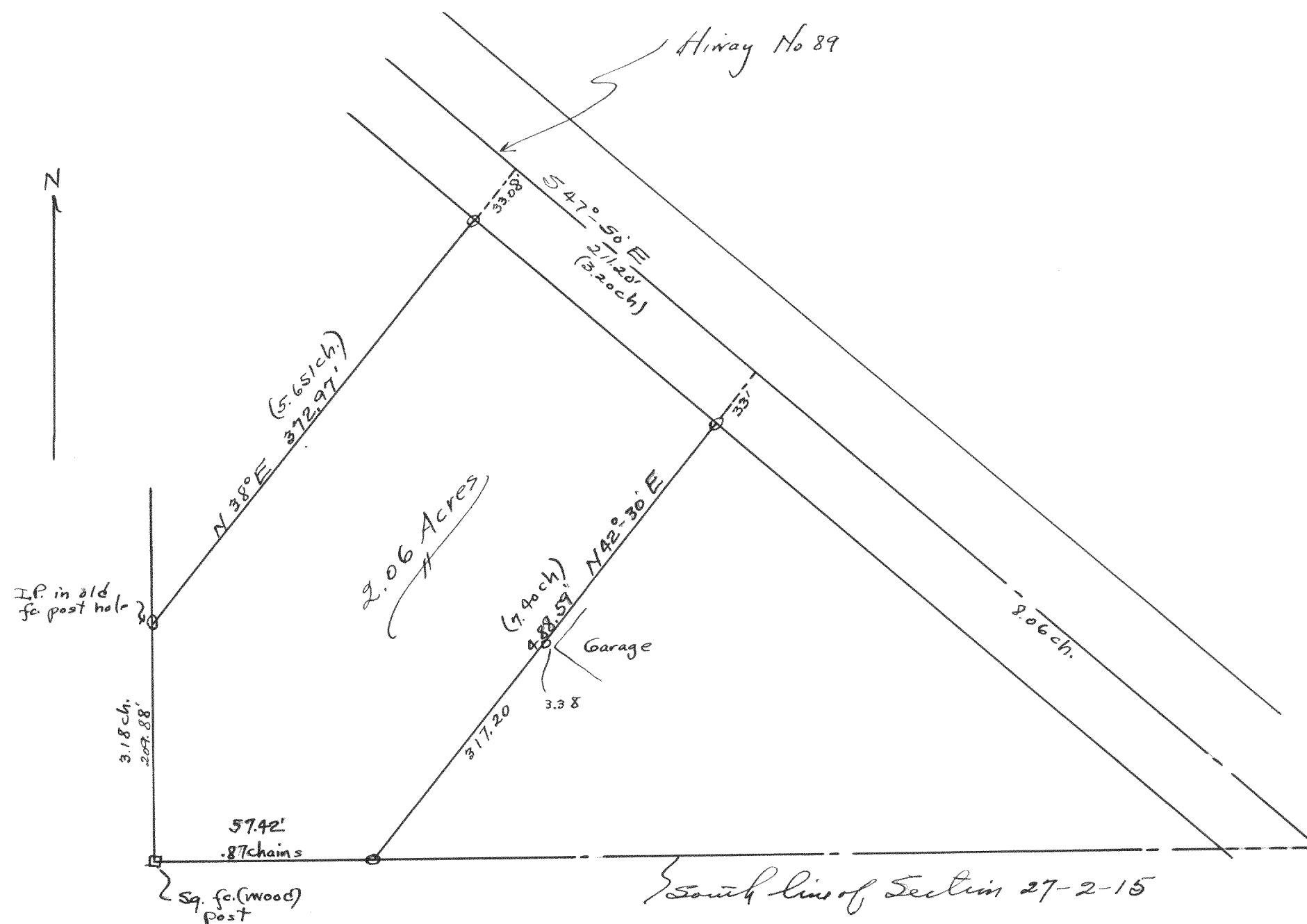

Plot of survey of a parcel of land located in  
 the West 1/2 of the Southeast 1/4 of Section 27,  
 T2N R15E.  
 7-5-45

Lloyd J. Jensen  
 County Surveyor