

#1543

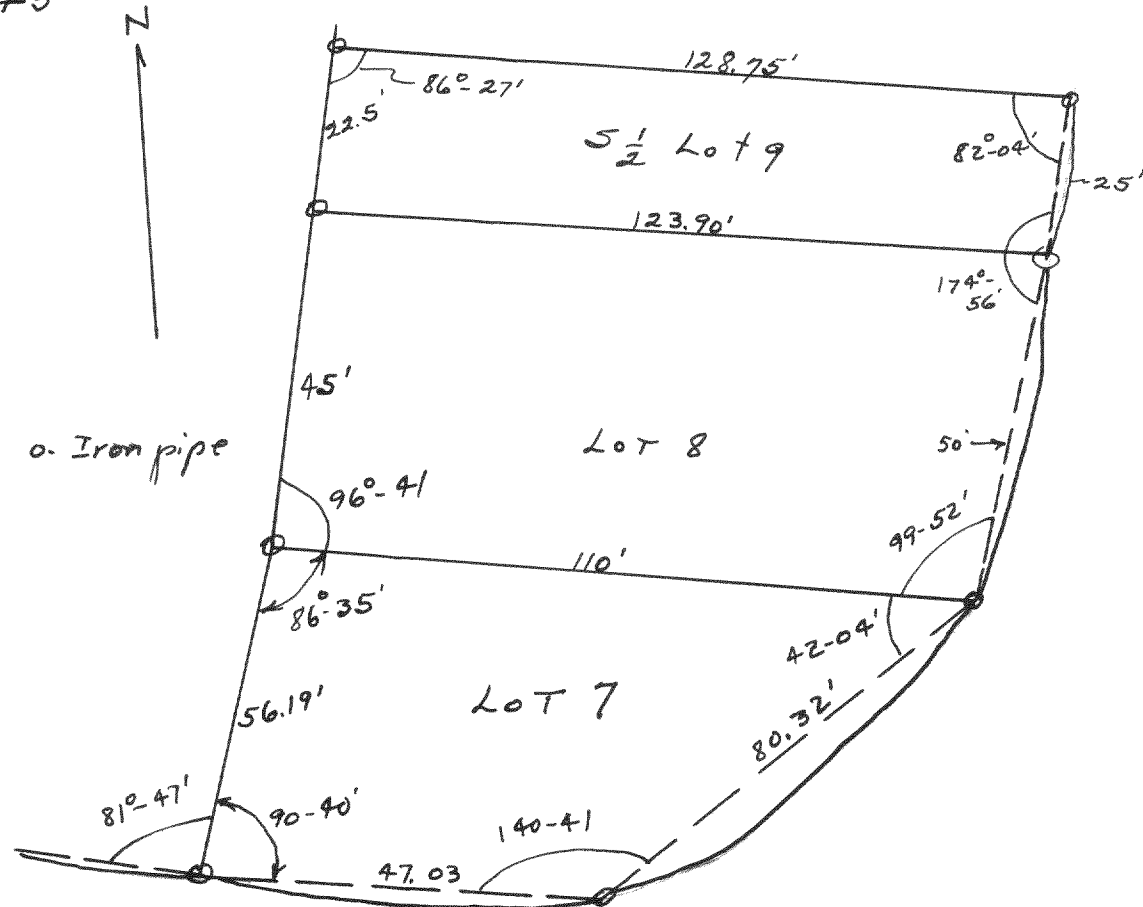

Plat of survey of Lot 7, 8 & the South 1/2 of Lot 9 of Blk. 3 of Cludian Hills Subd.
 Nov. 28, 1945
 Lloyd S. Jensen
 Co. Sur.

#1545

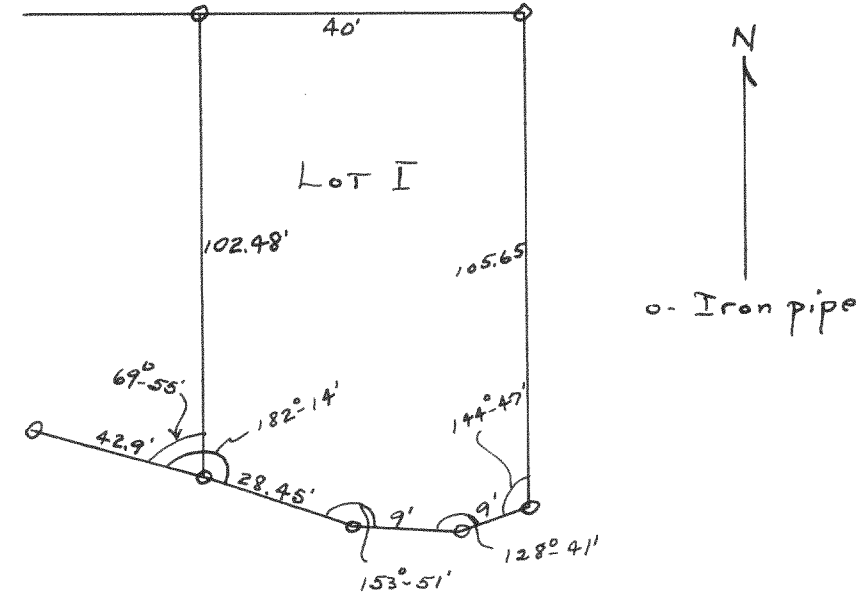

Plat of survey of lot 1 - Blk 13 of
 Glenwood Springs Subdivision,
 Fontana Wis.

Oct. 20, 1945
 Lloyd S. Jensen
 County Surveyor

#1544

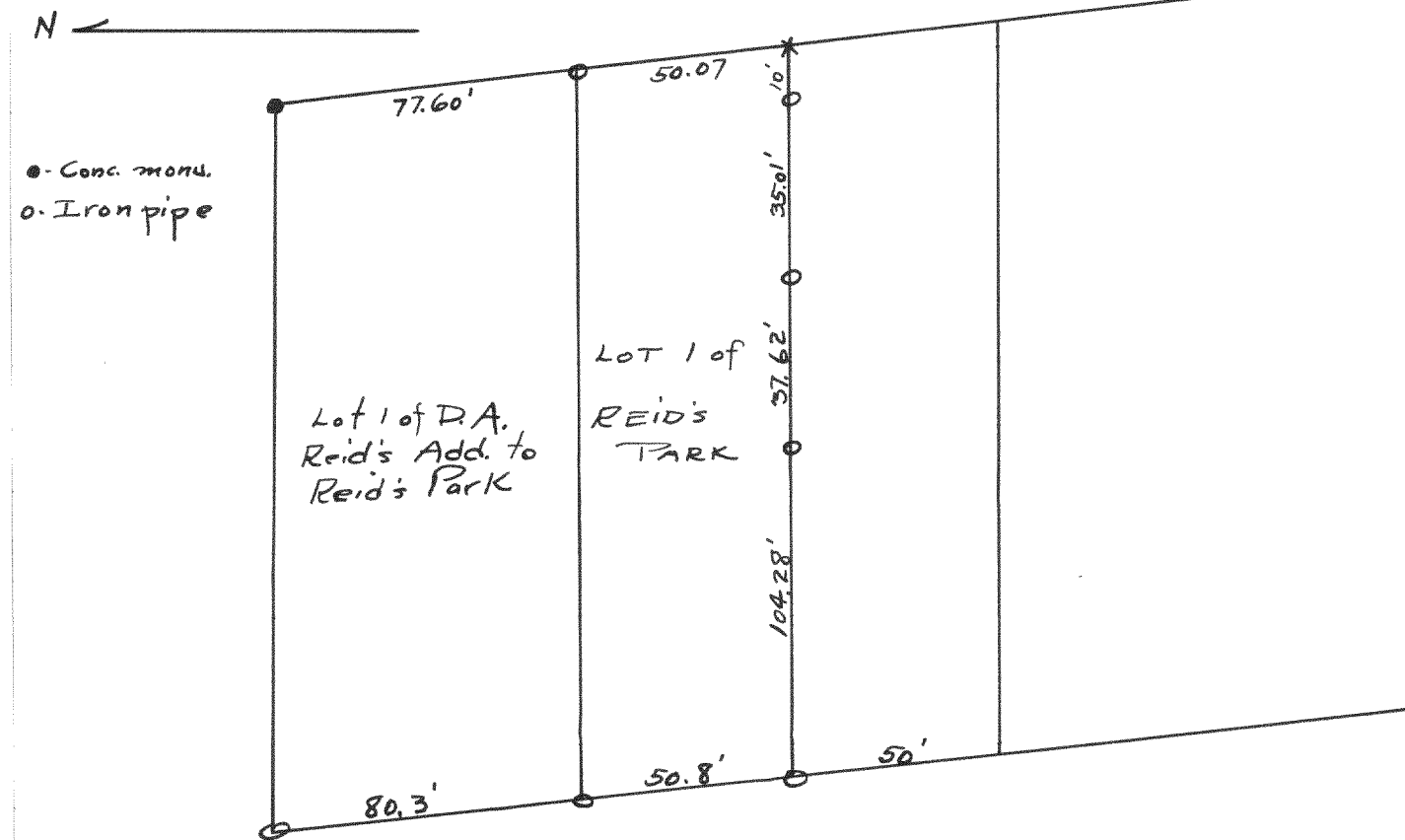

Plat of survey of Lot 1 of Reid's Park, Village of
 Fontana Wisconsin.

Jan. 26, 1946

Lloyd S. Jensen
 County Surveyor

#1546

State Street

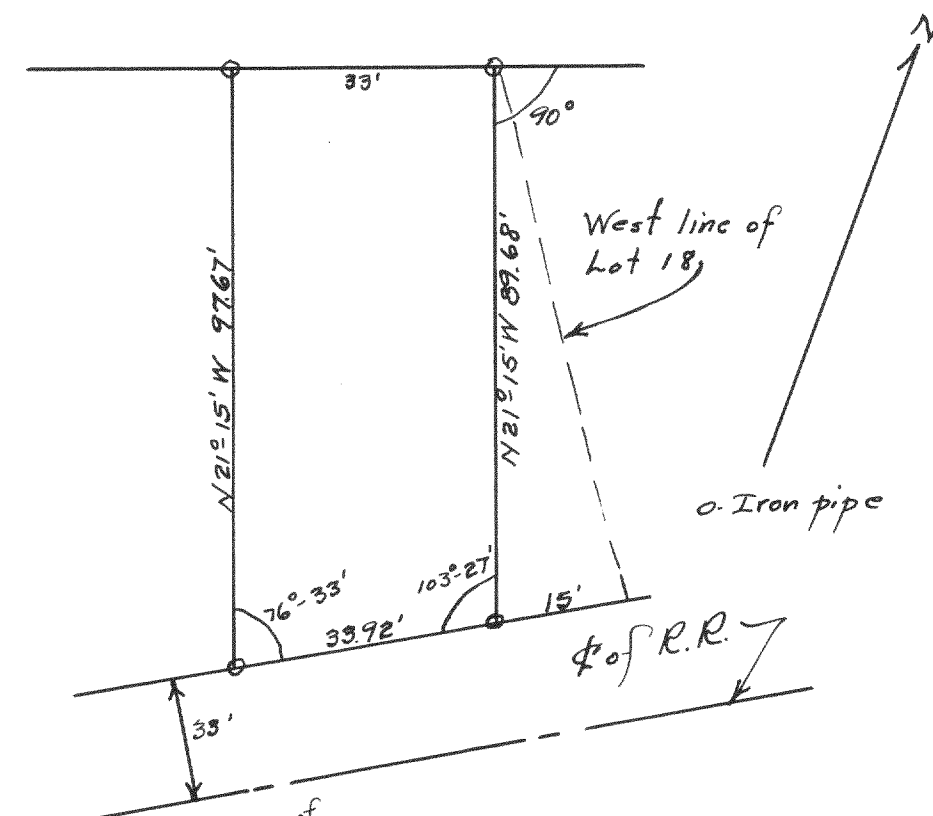

Plat of survey of part of Blk 4 of Juniper 2nd Add
 to the City of Watervale Wisconsin.

Oct. 25, 1945

Lloyd S. Jensen
 County Surveyor