

#1518

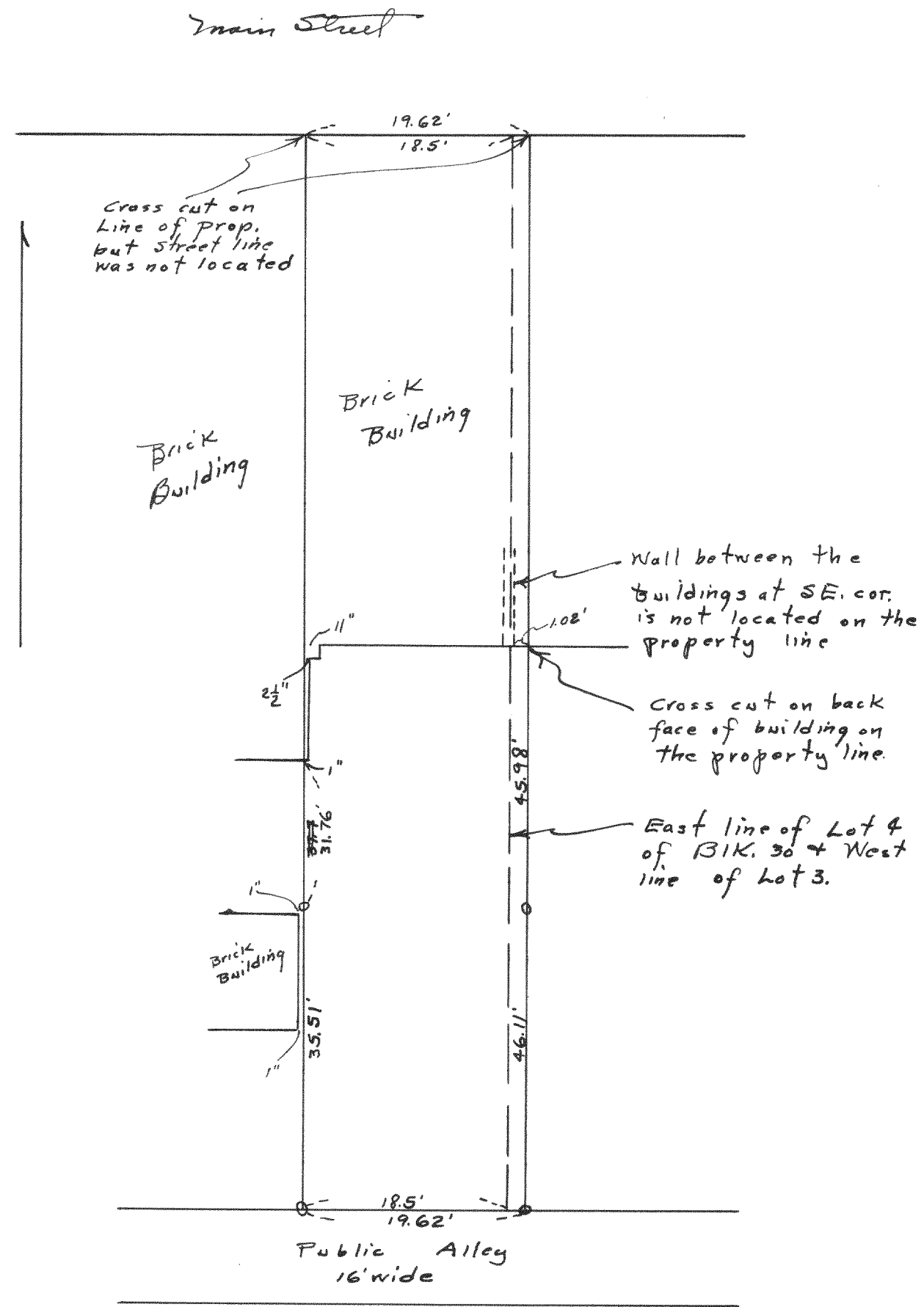

Plat of survey of part of Lots 3 & 4 of  
 Bk 30 of the original plat of the City  
 of Lake Geneva.  
 Sept. 1944  
 Lloyd L. Jensen  
 County Surveyor

#1519

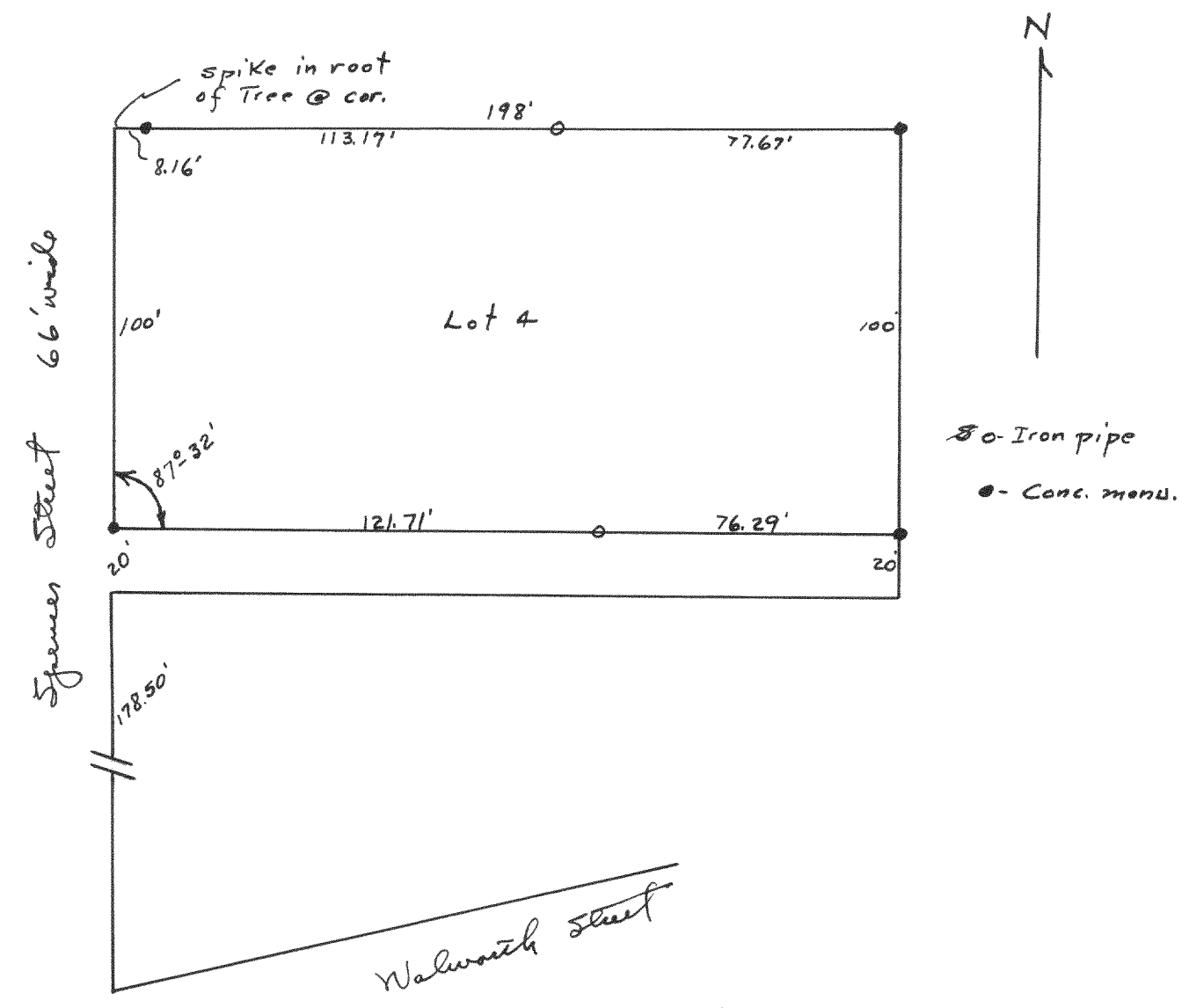

Plat of Survey of Lot 4 of Aricia  
 Ogden's Addition to the City of Elkhorn  
 Aug. 1945  
 Lloyd L. Jensen  
 County Surveyor