

#1455

#1456

DELAYAN LAKE

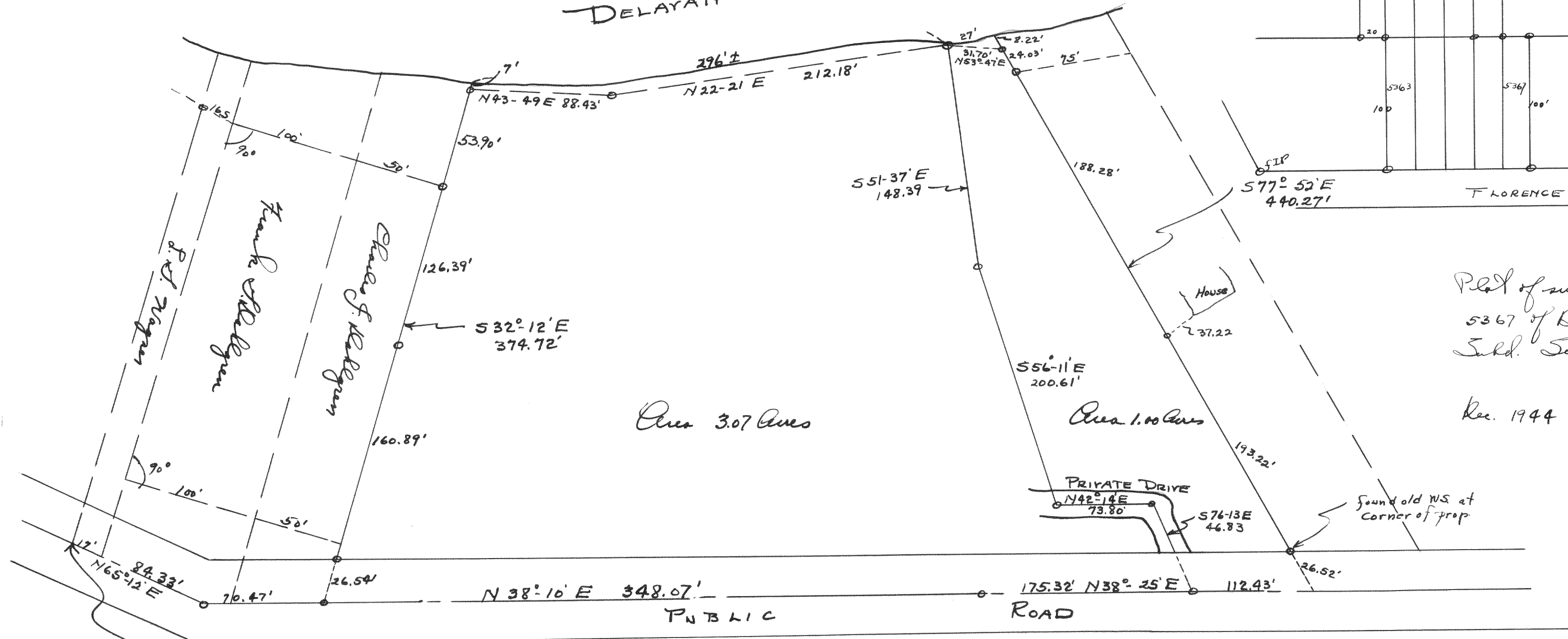

Northeast corner of lot 1 of Menasha Springs Subd.

Area 3.07 Acres

Area 1.00 Acres

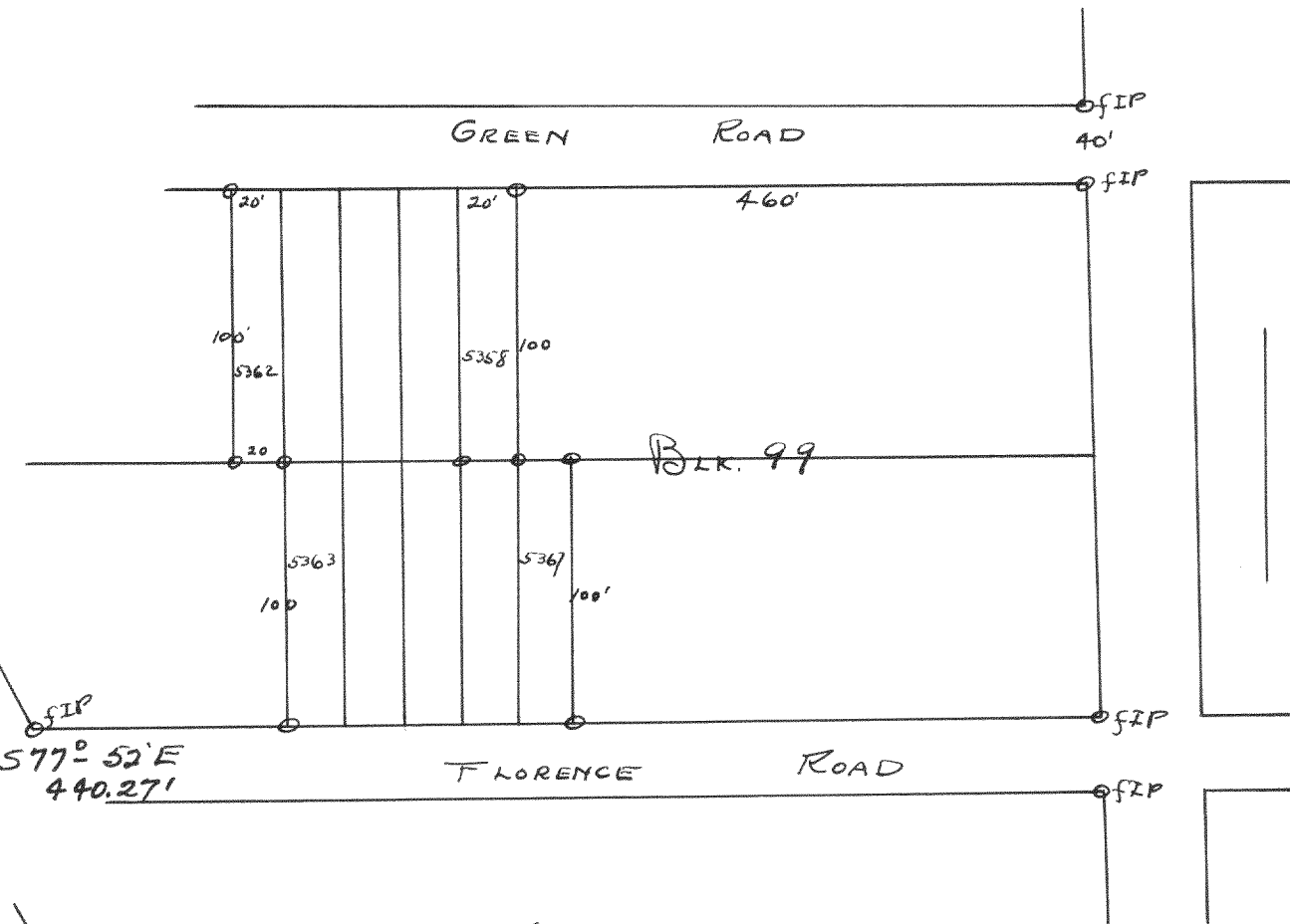

Plot of survey of lots 5358 to 5367 of Blk. 99 of Bell Lake Subd. Section 15, T17N R18E

Dec. 1944

Lloyd J. Jensen
County Surveyor

Plot of survey of land located in the SE 1/4 of fractional Section 22, T27N R16E of Walworth County Wisconsin.

Nov. 1944

Lloyd J. Jensen
County Surveyor