

# 1416

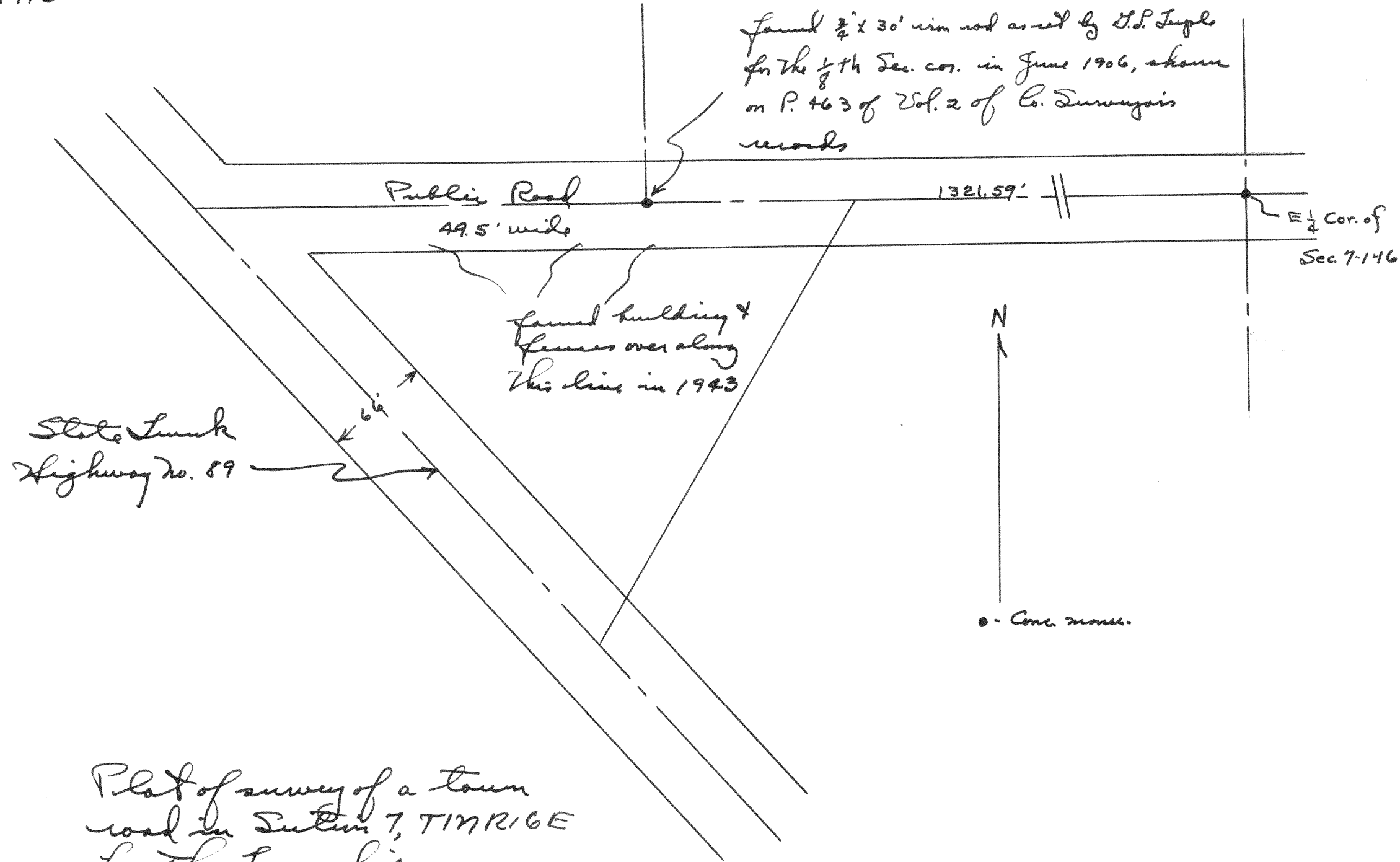

Plat of survey of a town  
road in Section 7, T16R8E  
for the Township.

Dec 1943 Lloyd Jensen  
County Surveyor

# 1417

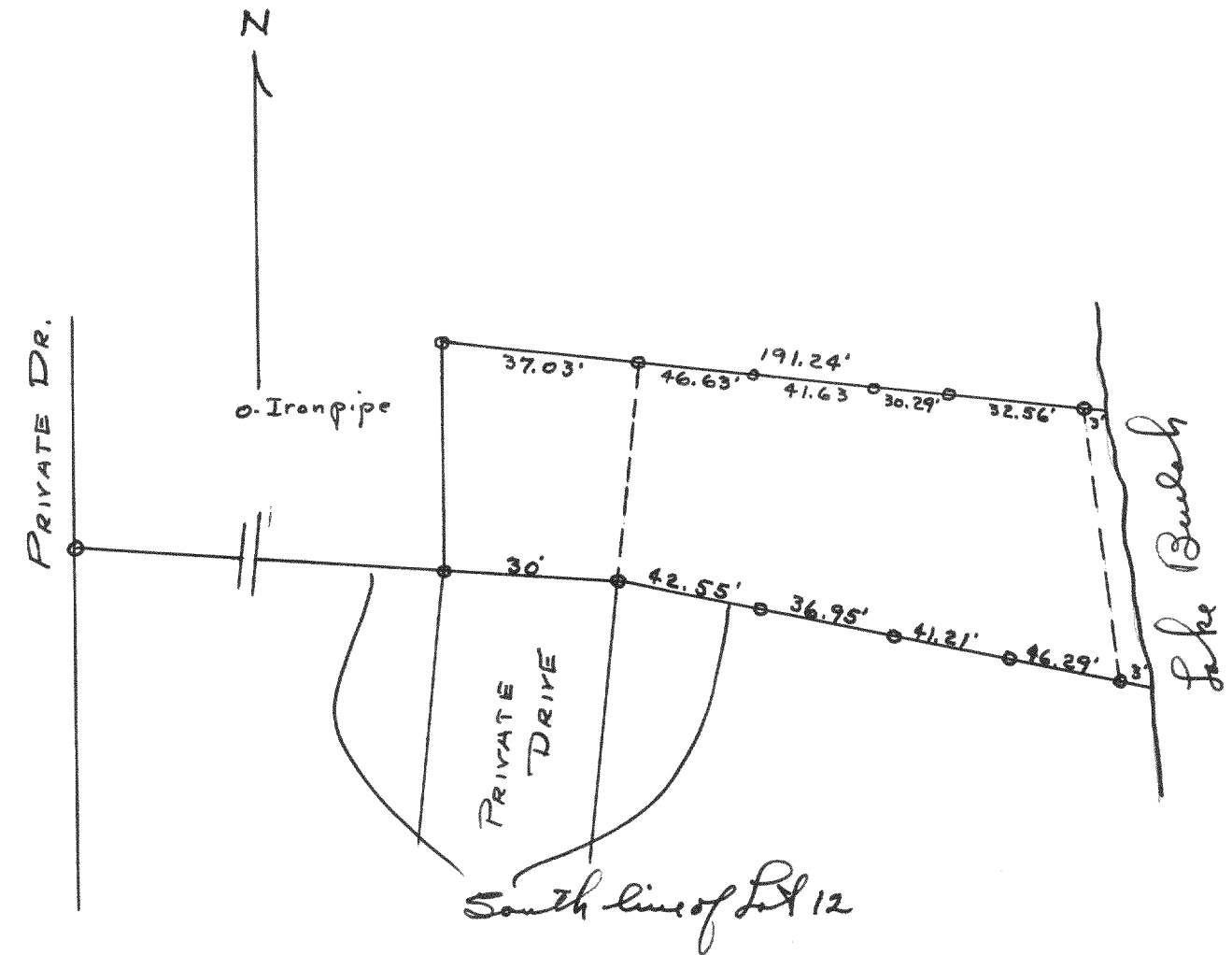

Plat of survey of Lot 12 of  
Roundka Park in Section  
5 and 8, T47R8E

Aug. 1943

Lloyd Jensen  
County Surveyor