

#1398

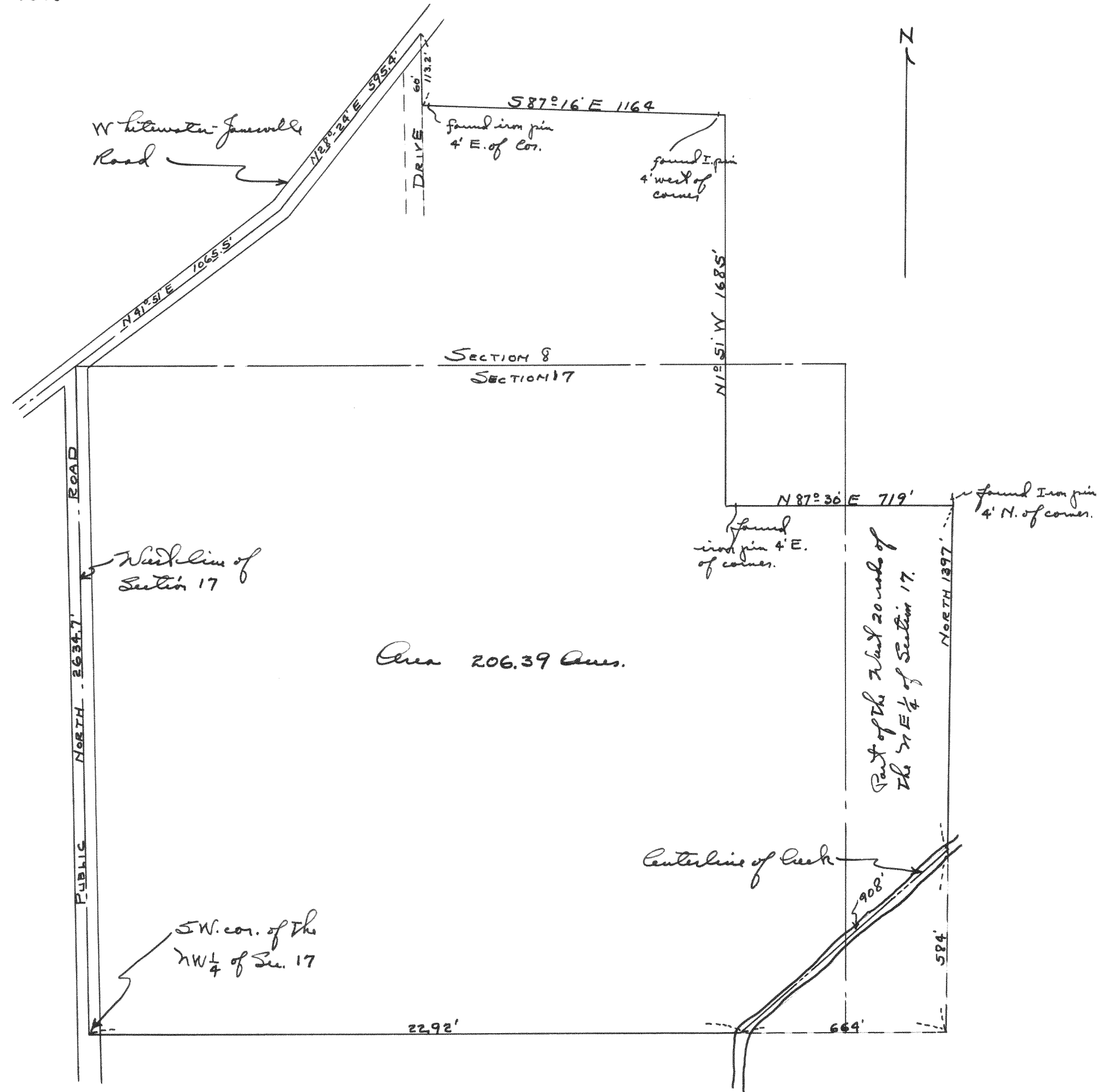

Plot of a survey of the former north farm property in Sections 8 and 17, T4N R15E.  
 June 1943  
 Lloyd L. Jensen  
 County Surveyor

#1399

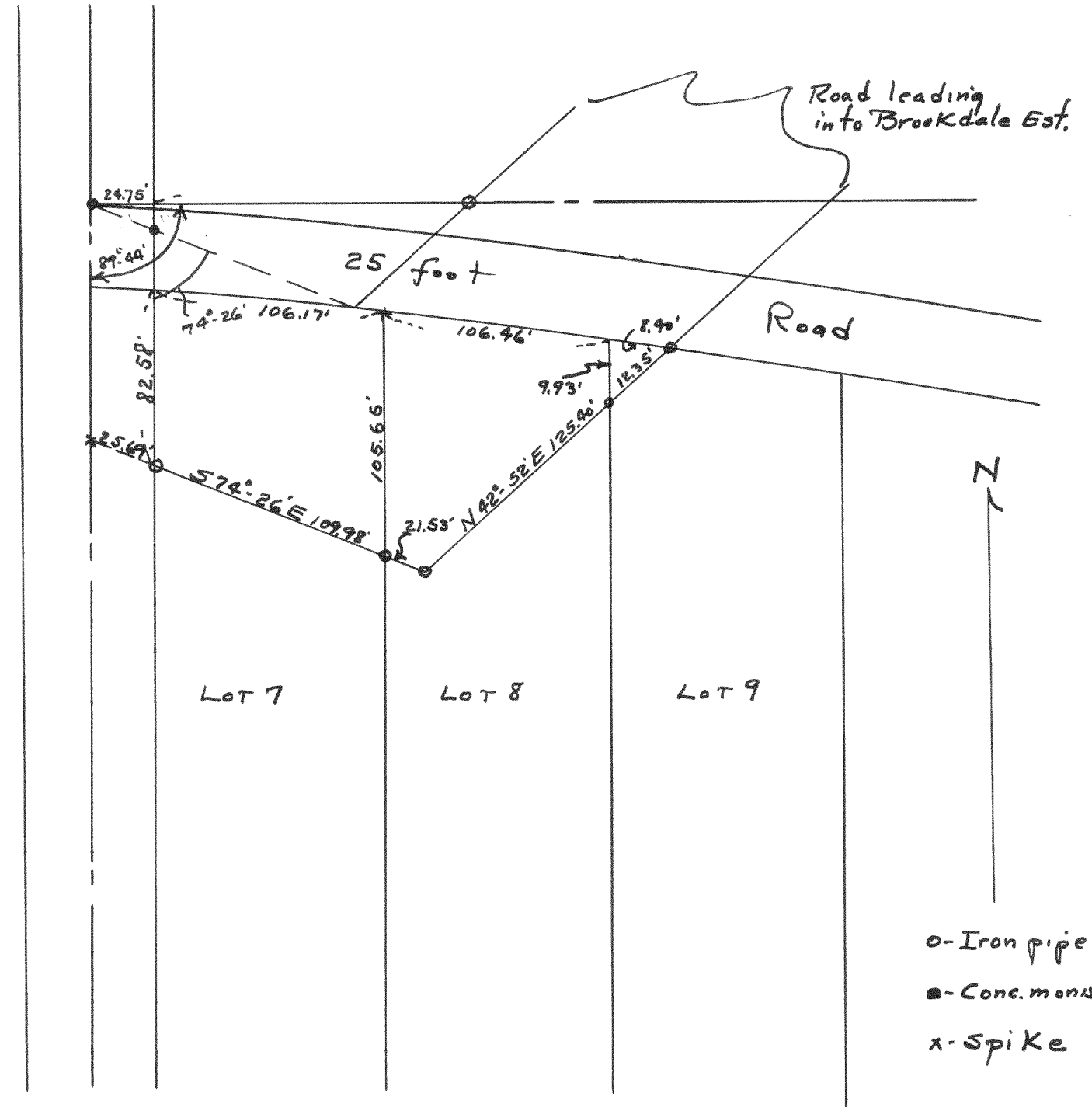

Plot of a survey of the proposed vacating of the 25 foot road of S.B. Chopin's Subd. and of part of Lots 7-8 and 9 of said Subd.  
 Aug 1942  
 Lloyd L. Jensen  
 County Surveyor