

# 2597

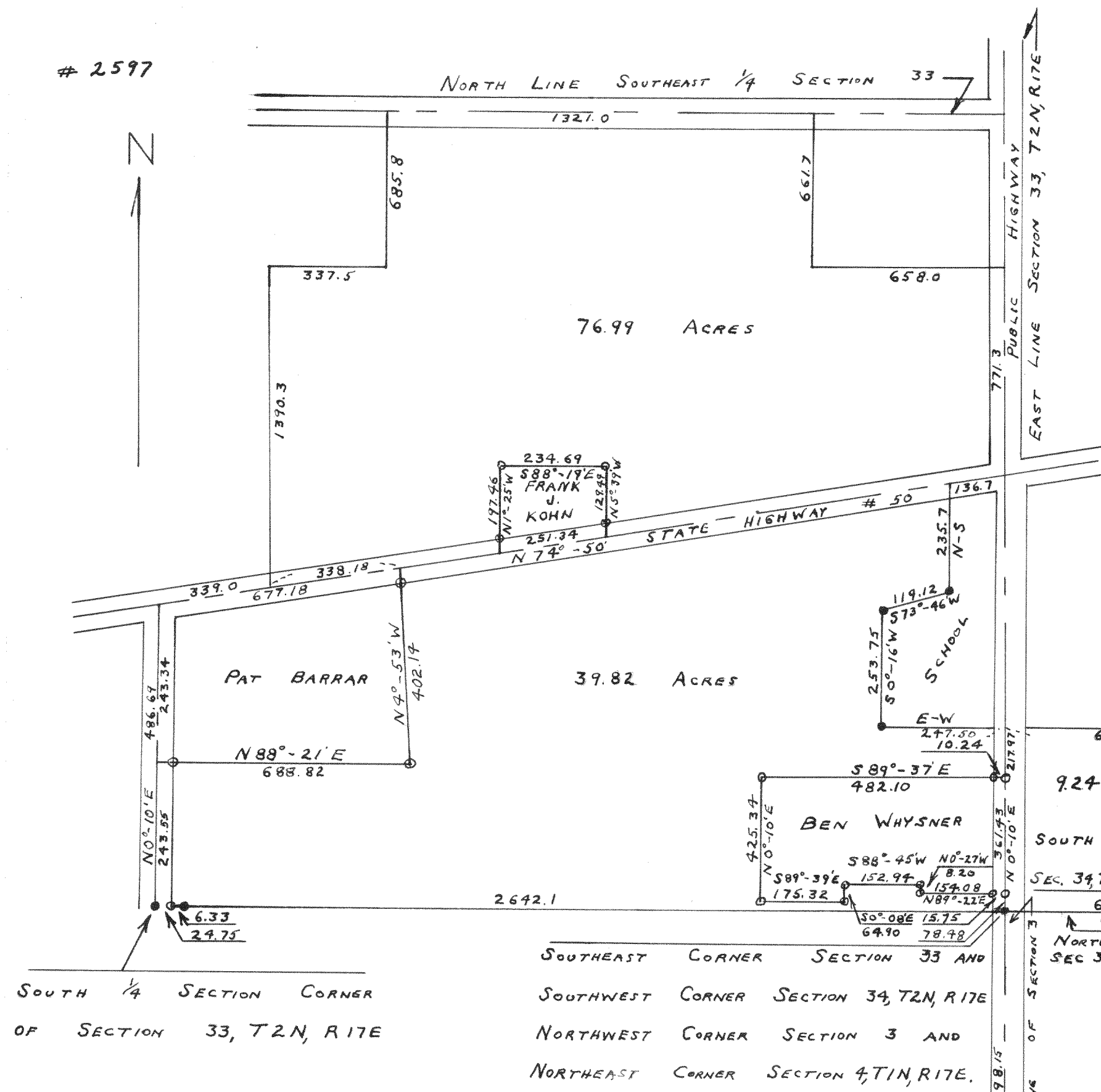

PLAT OF SURVEY OF LAND IN SECTIONS 33 AND 34, T2N, R17E AND IN SECTION 3, T1N, R17E WALWORTH COUNTY, WISCONSIN.

Lloyd L. Jensen SA  
COUNTY SURVEYOR

# 2598

WEST 1/64 TH CORNER OF NW 1/4 OF NW 1/4 OF SECTION 35, T2N, R17E

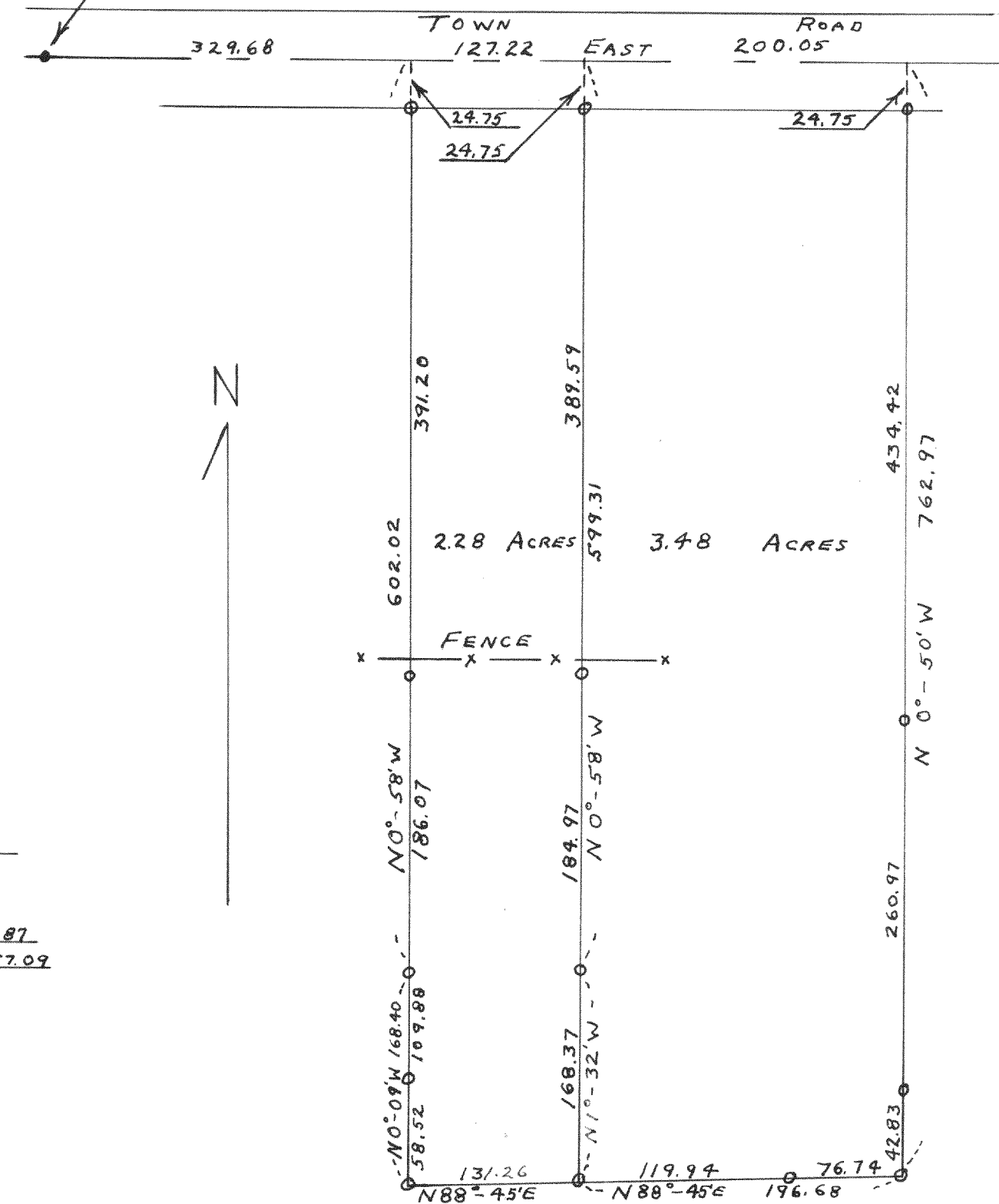

SURVEY OF A PARCEL OF LAND IN THE SOUTHWEST 1/4 OF THE NORTHWEST 1/4 OF THE NORTHWEST 1/4 AND IN THE WEST 1/2 OF THE SOUTHWEST 1/4 OF THE NORTHWEST 1/4 OF SECTION 35, T2N, R17E OF WALWORTH COUNTY WISCONSIN

Lloyd L. Jensen SA  
COUNTY SURVEYOR