

STATE OF WISCONSIN) SS
 COUNTY OF WALWORTH)

I, LLOYD L. JENSEN, DO HEREBY CERTIFY THAT I HAVE SURVEYED THE WEST 120 FEET OF OUTLOT 63 OF THE ASSESSORS PLAT OF THE VILLAGE OF FONTANA - ON GENEVA LAKE, WALWORTH COUNTY, WISCONSIN, AND THAT THE ABOVE PLAT IS A CORRECT REPRESENTATION THEREOF, SHOWING LOT LINES, AND ALL BUILDINGS LOCATED THEREON.

NOVEMBER 11, 1952

Lloyd L. Jensen SA
 COUNTY SURVEYOR

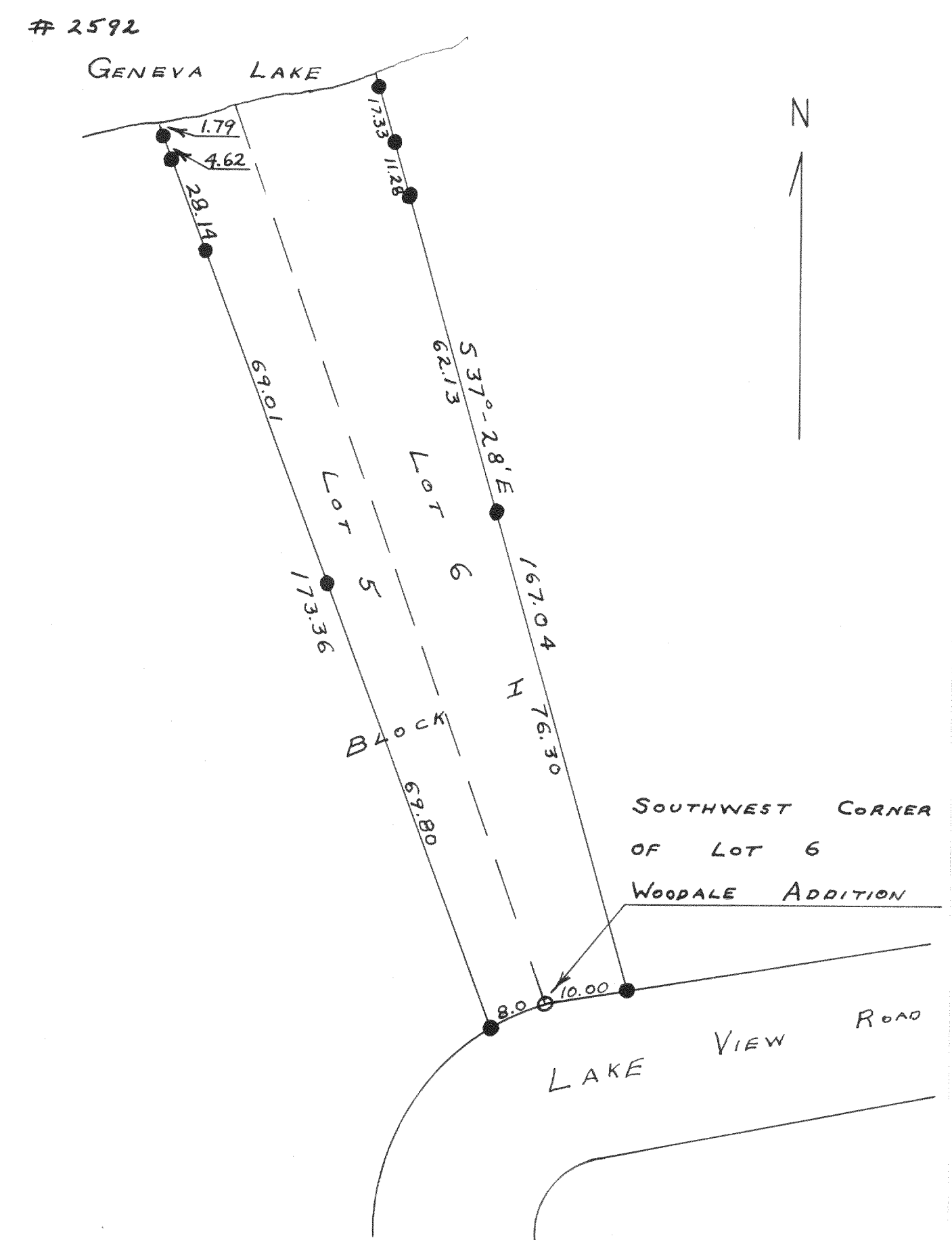

PLAT OF SURVEY OF PART OF LOTS 5 AND 6 OF BLOCK I OF WOODDALE ADDITION LOCATED IN SECTION 9, T1N, R17E, WALWORTH COUNTY, WISCONSIN.

SEPTEMBER 1952

Lloyd L. Jensen SA
 COUNTY SURVEYOR