

2557

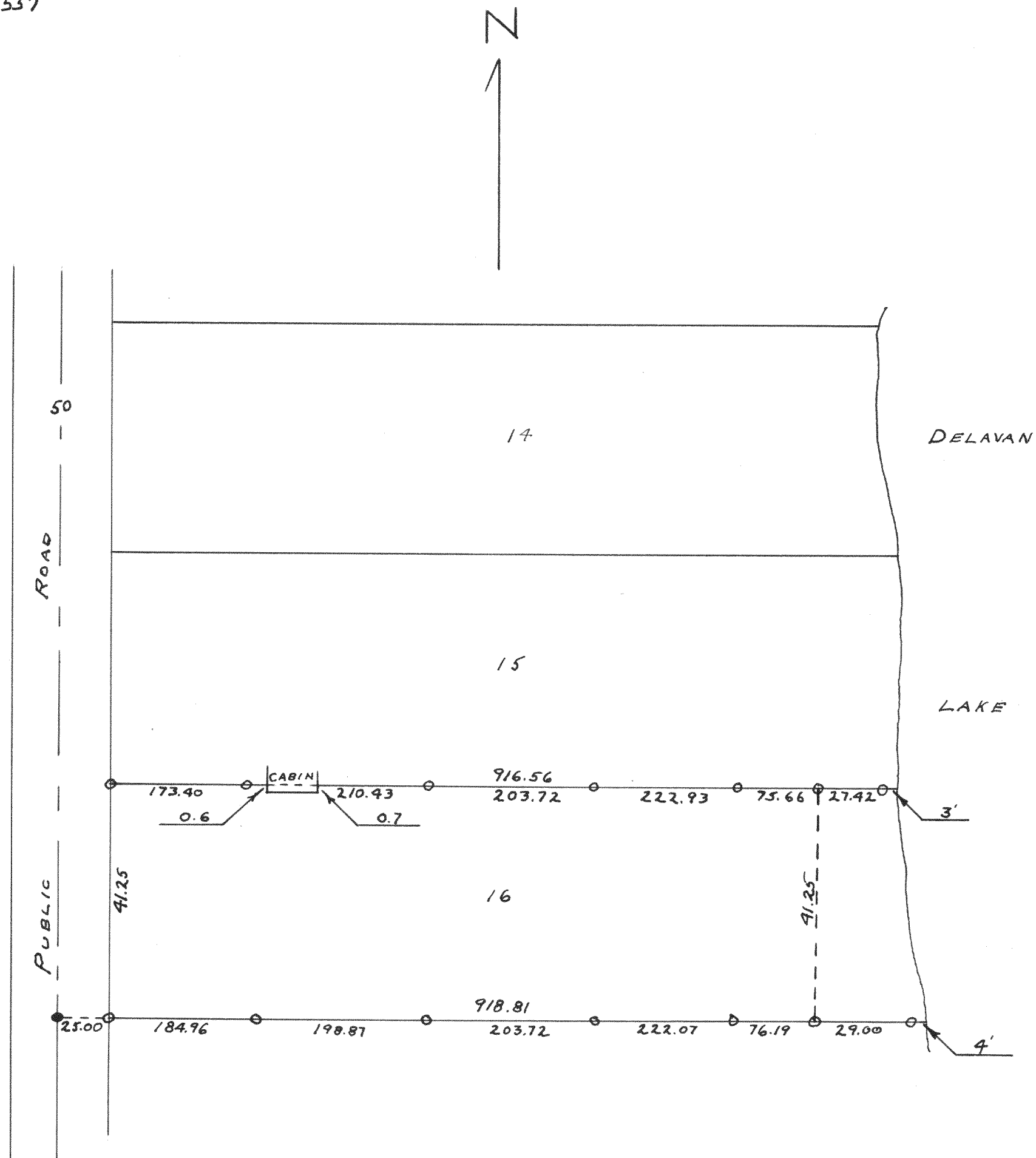

PLAT OF A SURVEY OF LOT 16 OF STROW
 PARK SUBDIVISION, LOCATED IN SECTION 28, T2N,
 R 16 E OF WALWORTH COUNTY, WISCONSIN.
 JULY 1952

Lloyd L. Jensen SA
 COUNTY SURVEYOR

2558

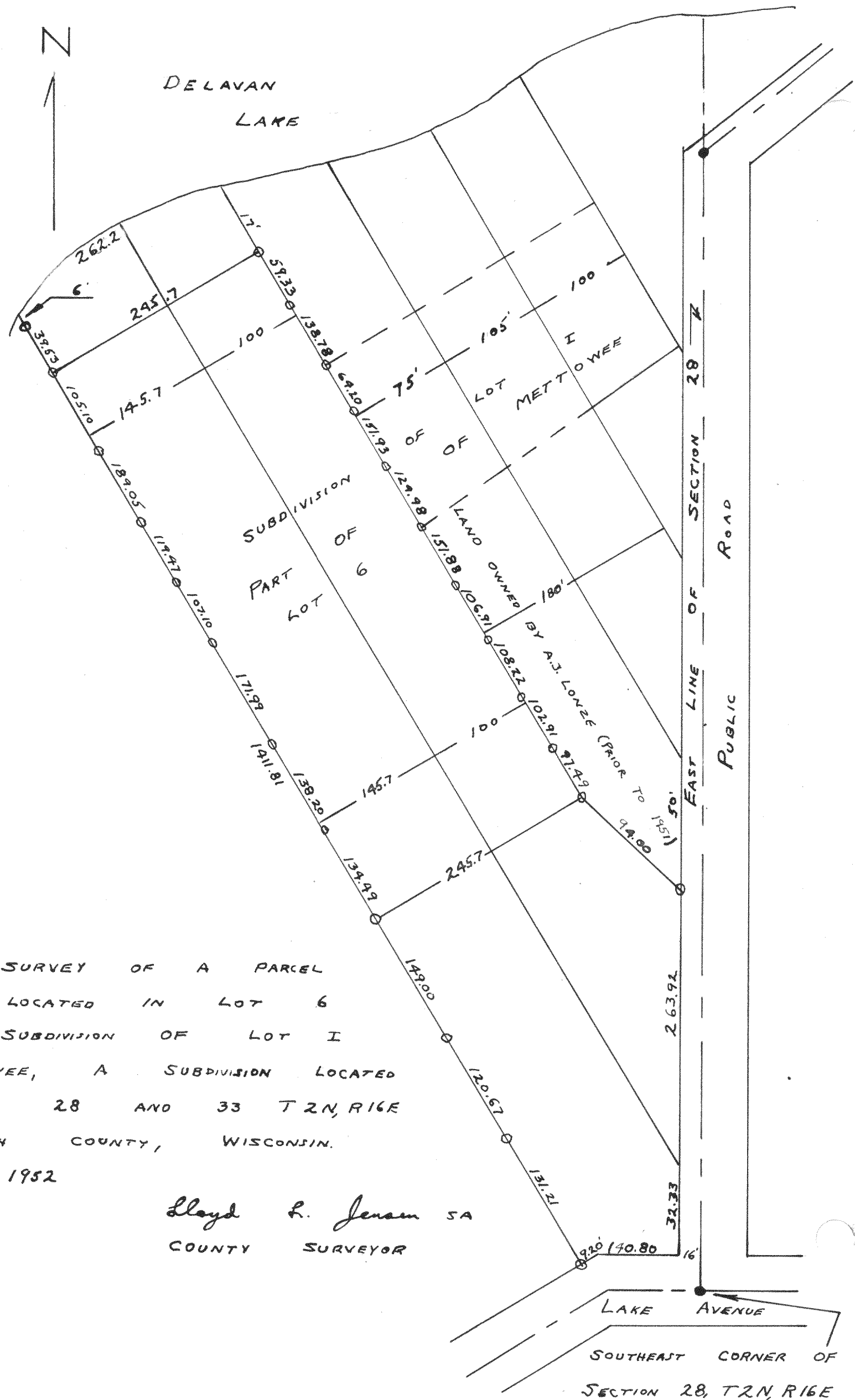

PLAT OF SURVEY OF A PARCEL
 OF LAND LOCATED IN LOT 6
 OF THE SUBDIVISION OF LOT I
 OF METTOWEE, A SUBDIVISION LOCATED
 IN SECTIONS 28 AND 33 T2N, R16E
 OF WALWORTH COUNTY, WISCONSIN.
 JANUARY 8, 1952

Lloyd L. Jensen SA
 COUNTY SURVEYOR

LAKE AVENUE
 SOUTHEAST CORNER OF
 SECTION 28, T2N, R16E