

2341

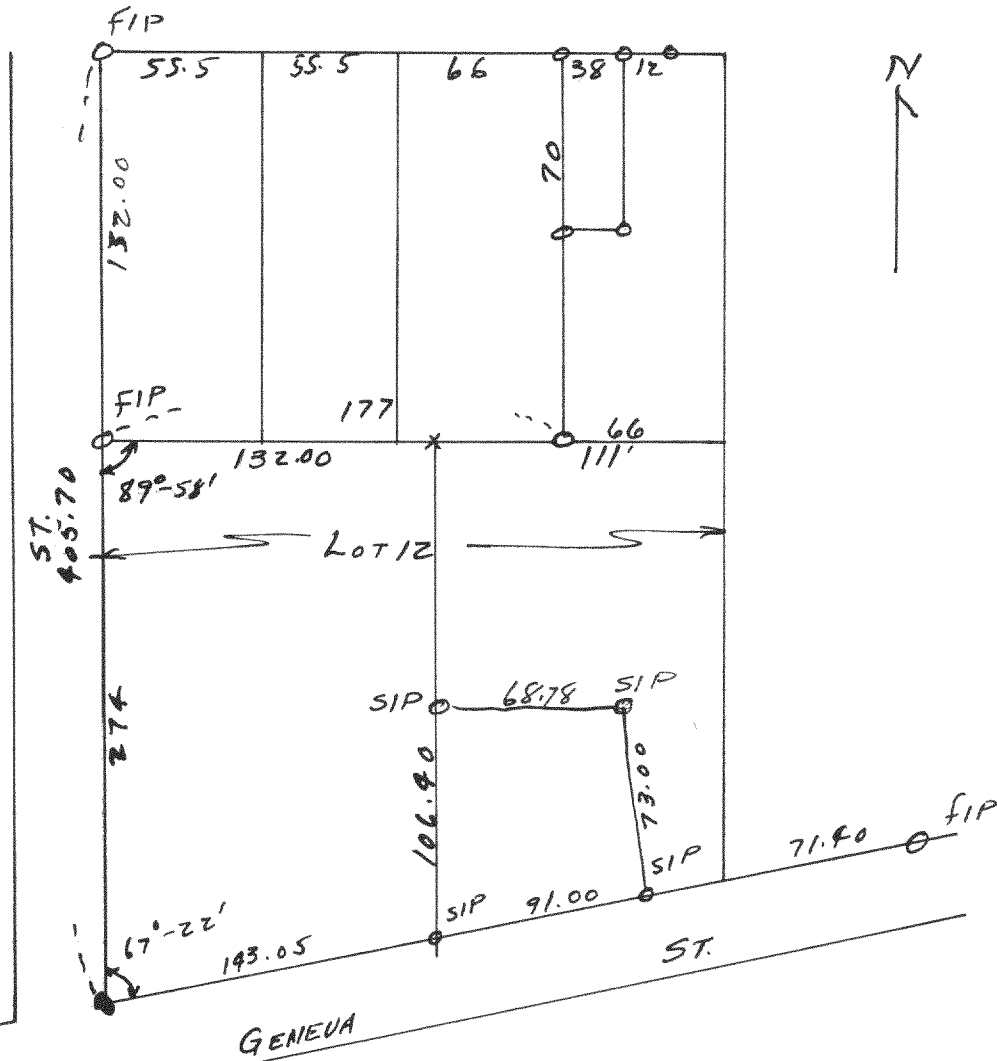

Plot of survey of part of Lot 1/2 Block 3 of the original Plat of Williams Bay, located in the N.E. 1/4 of Sec 1 T16N R16E, Walworth County Wis.
Oct. 3 1950

Floyd L. Jensen (swy)
County Surveyor

2342

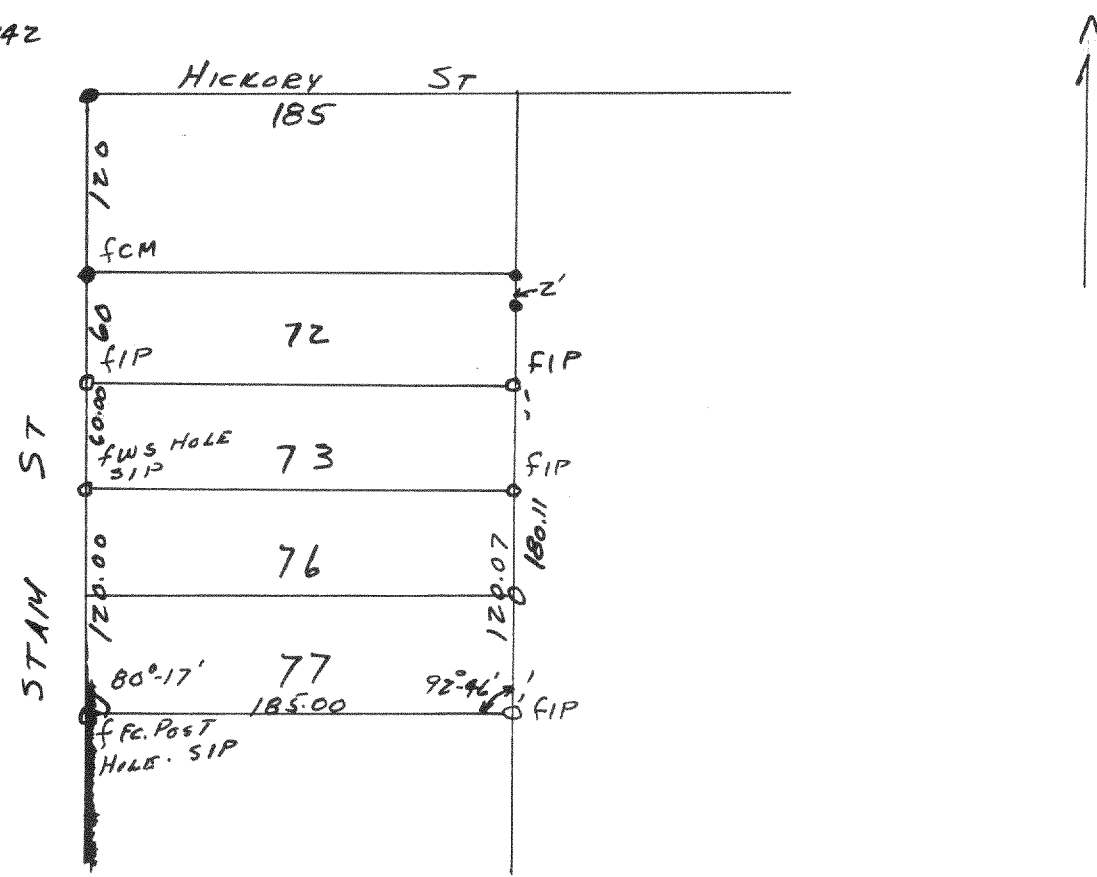

Plot of survey of lots 76 & 77 of Bay View Subd. located in the S.E. 1/4 of Sec. 1 T16N R16E Village of Williams Bay, Walworth County Wis.
Nov 11, 1950

Floyd L. Jensen (swy)
County Surveyor

2343

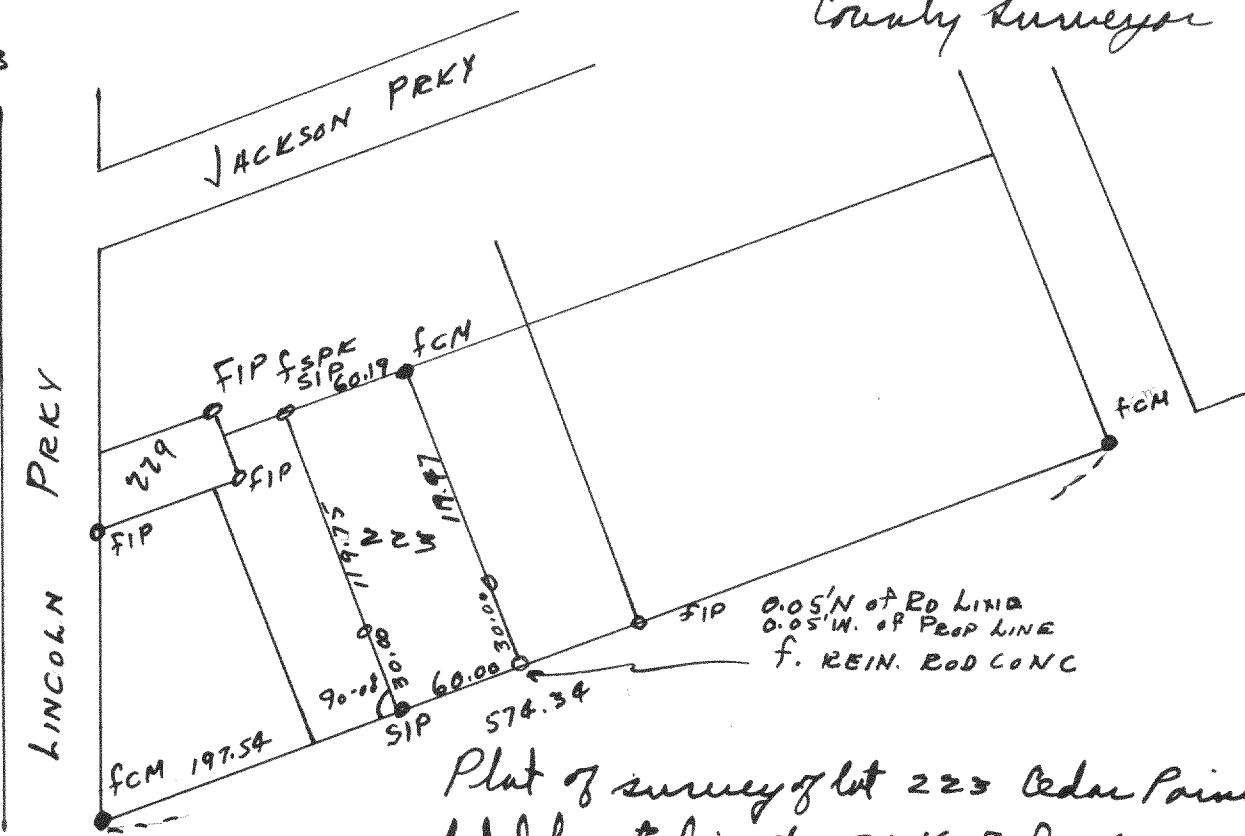

Plot of survey of lot 223 Cedar Point Park Original Subd located in the SE 1/4 of Sec 6 T16N R16E, Village of Williams Bay, Walworth County Wis.
Nov. 6, 1950

Floyd L. Jensen (swy)
County Surveyor

2344

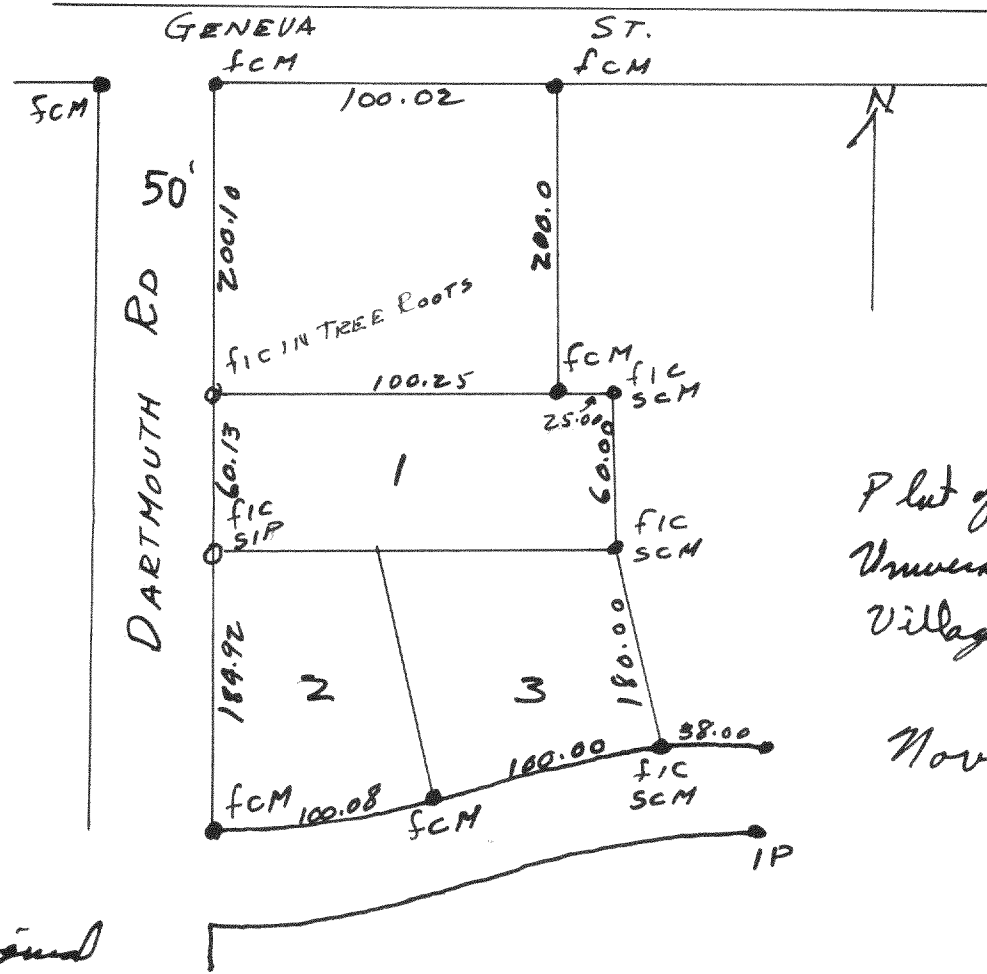

Plot of survey of Lots 1, 2, & 3 & Parcel in Blk 1 of University Heights located in the SE 1/4 of Sec 1 T16N R16E Village of Williams Bay, Walworth County, Wis

Nov 13, 1950

Floyd L. Jensen (swy)
County Surveyor