

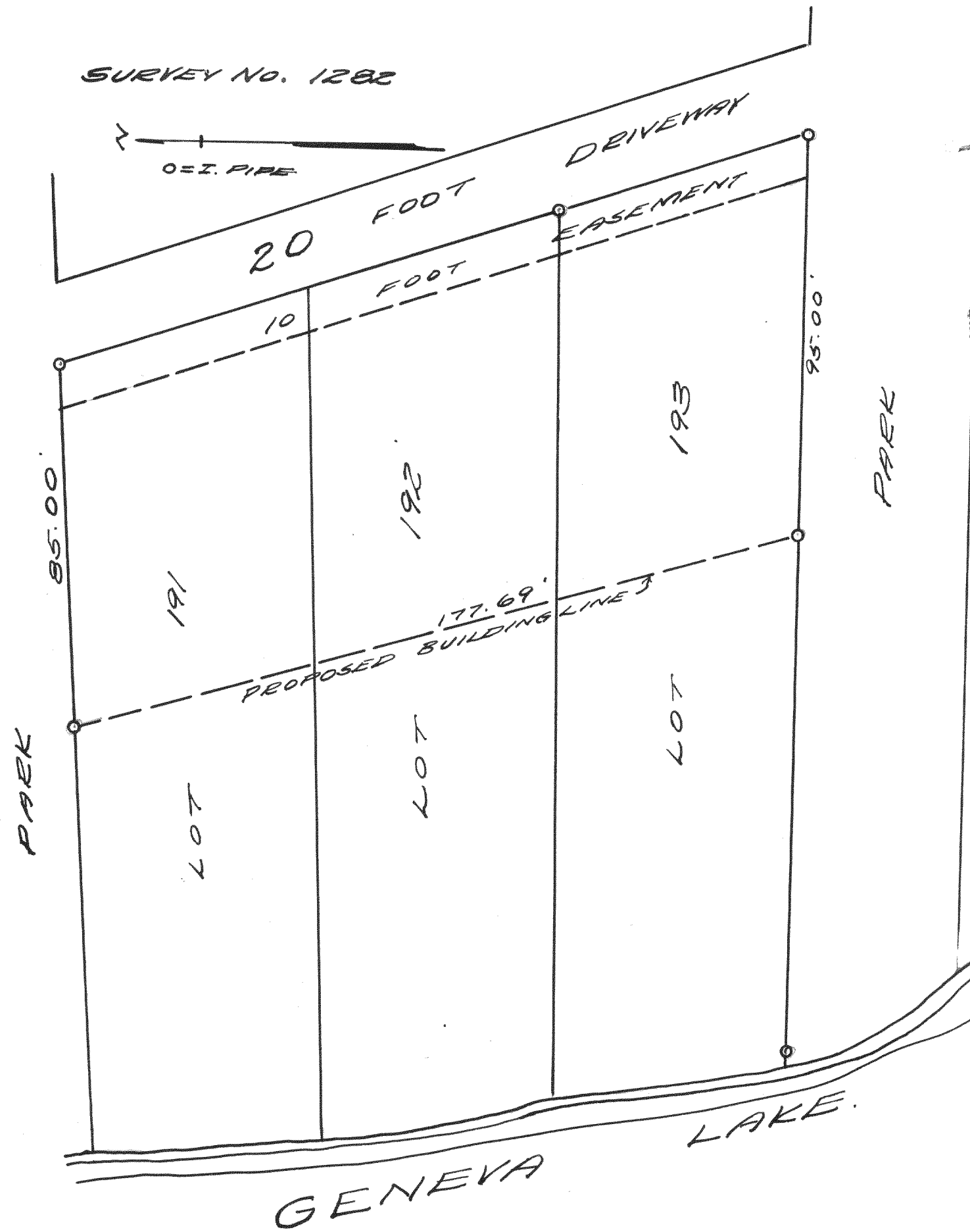

PLAT OF SURVEY OF THE NORTH 70 FEET OF THE WEST 38 FEET OF LOT 8 OF BLOCK 3 OF THE ORIGINAL PLAT OF WMS. BAY, WALWORTH CO. WISCONSIN. JUNE, 1941

Lloyd L. Jensen
REG.



PLAT OF SURVEY OF PROPOSED CHANGE IN BUILDING LINE AND 10 FOOT EASEMENT TO BE USED FOR ROAD PURPOSES ON LOTS 191, 192, & 193 OF THE 2ND ADDITION TO CEDAR POINT PARK, IN WMS. BAY, WALWORTH CO., WIS. JUNE 1, 1941

Lloyd L. Jensen
REG.