

#2084

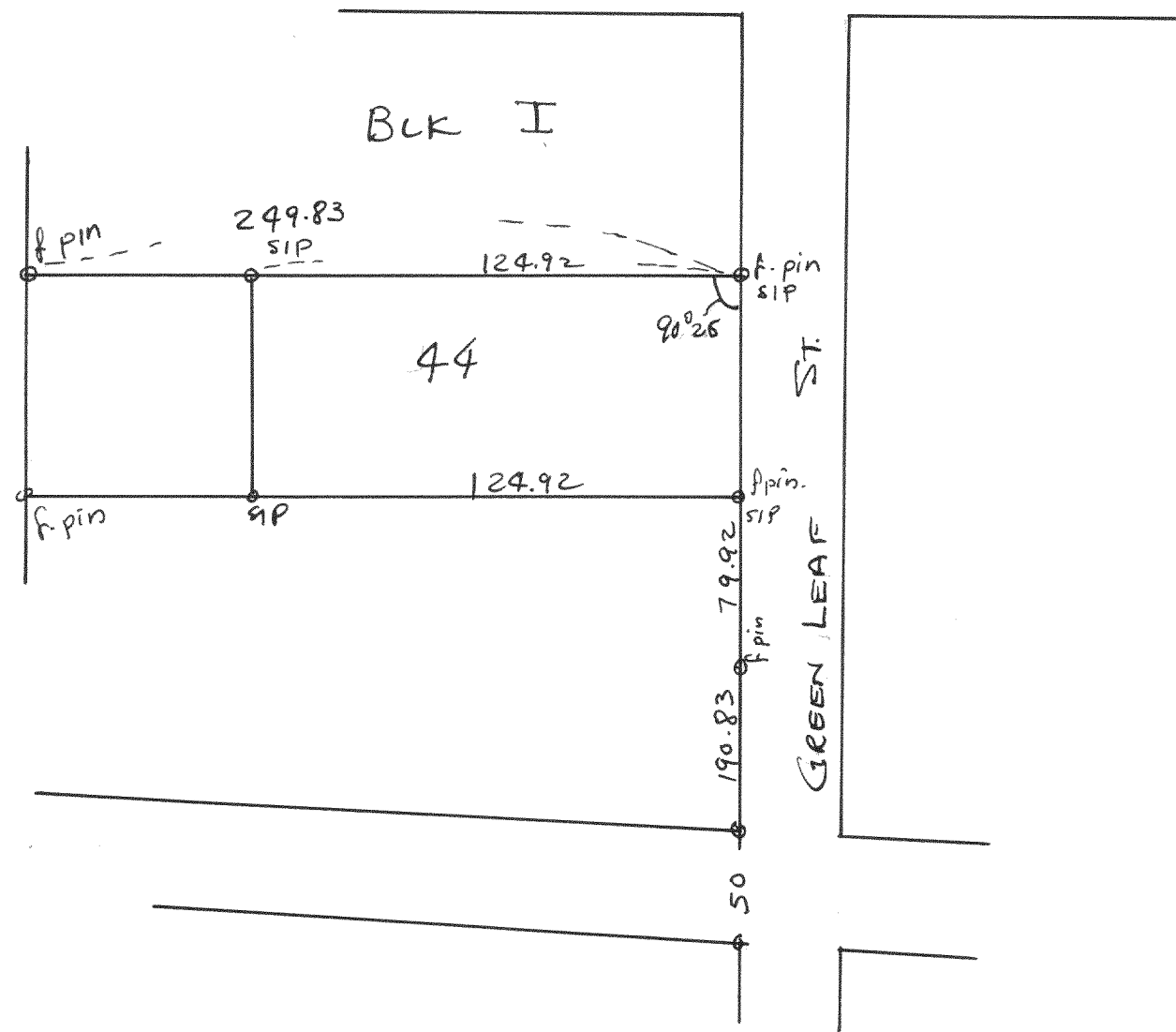

Plat of survey of part of lot 44 Block I of Cisco Beach Subd. located in Sec 5, T14N R17E Walworth Co., Wis.  
 Nov. 1, 1949  
 Lloyd S. Jensen  
 County Surveyor

#2085

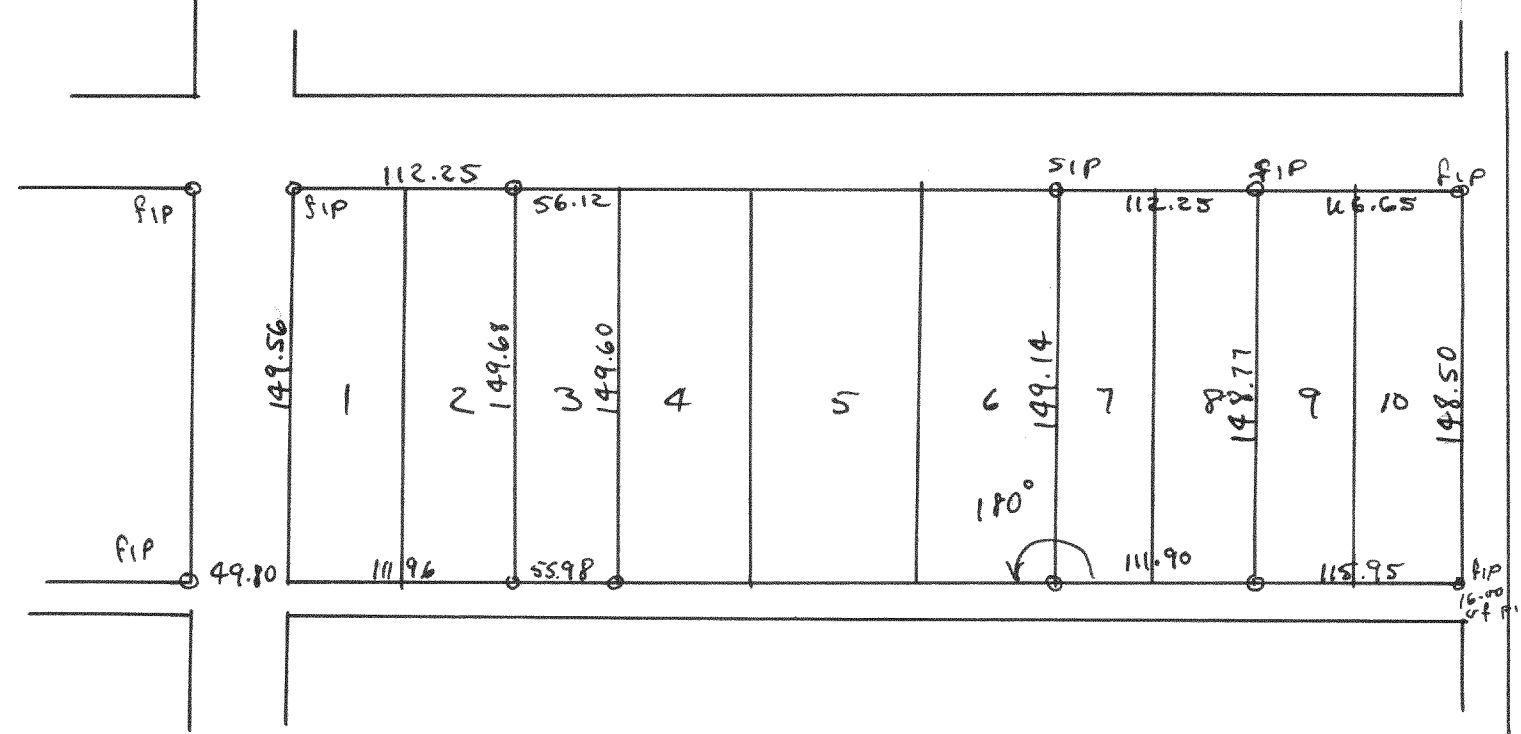

Plat of survey of lots 3, 7 & 8 of Blk 7, Geneva Subd. located in Sec 10, T14N R17E, Walworth Co., Wis.  
 1949  
 Lloyd S. Jensen  
 County Surveyor

#2086

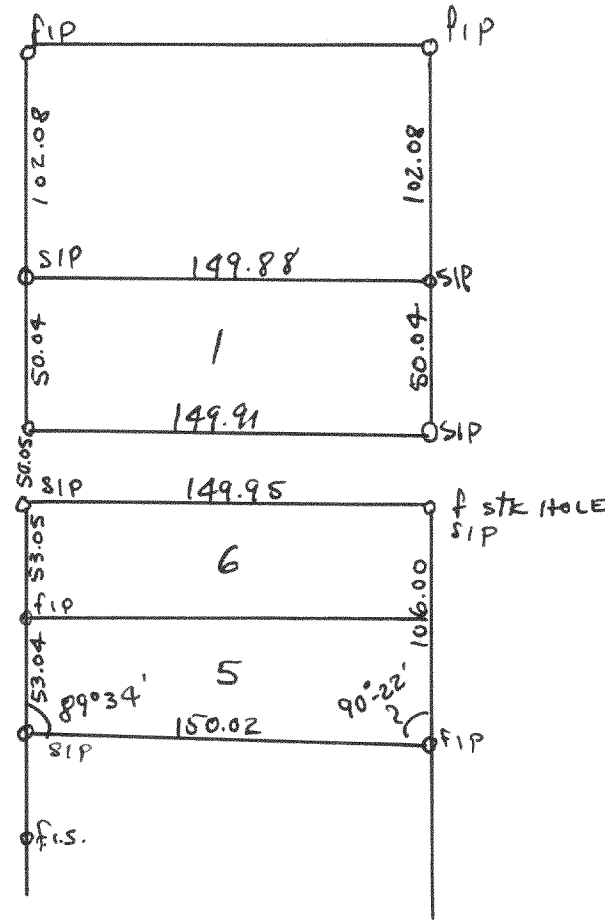

Plat of survey of lot 1 Blk 2 & lots 5 & 6 of Block 1 in Laurence Add. to Geneva located in Sec 18, T14N R17E Wal. Co., Wis.  
 1949  
 Lloyd S. Jensen  
 County Surveyor