

# 2043

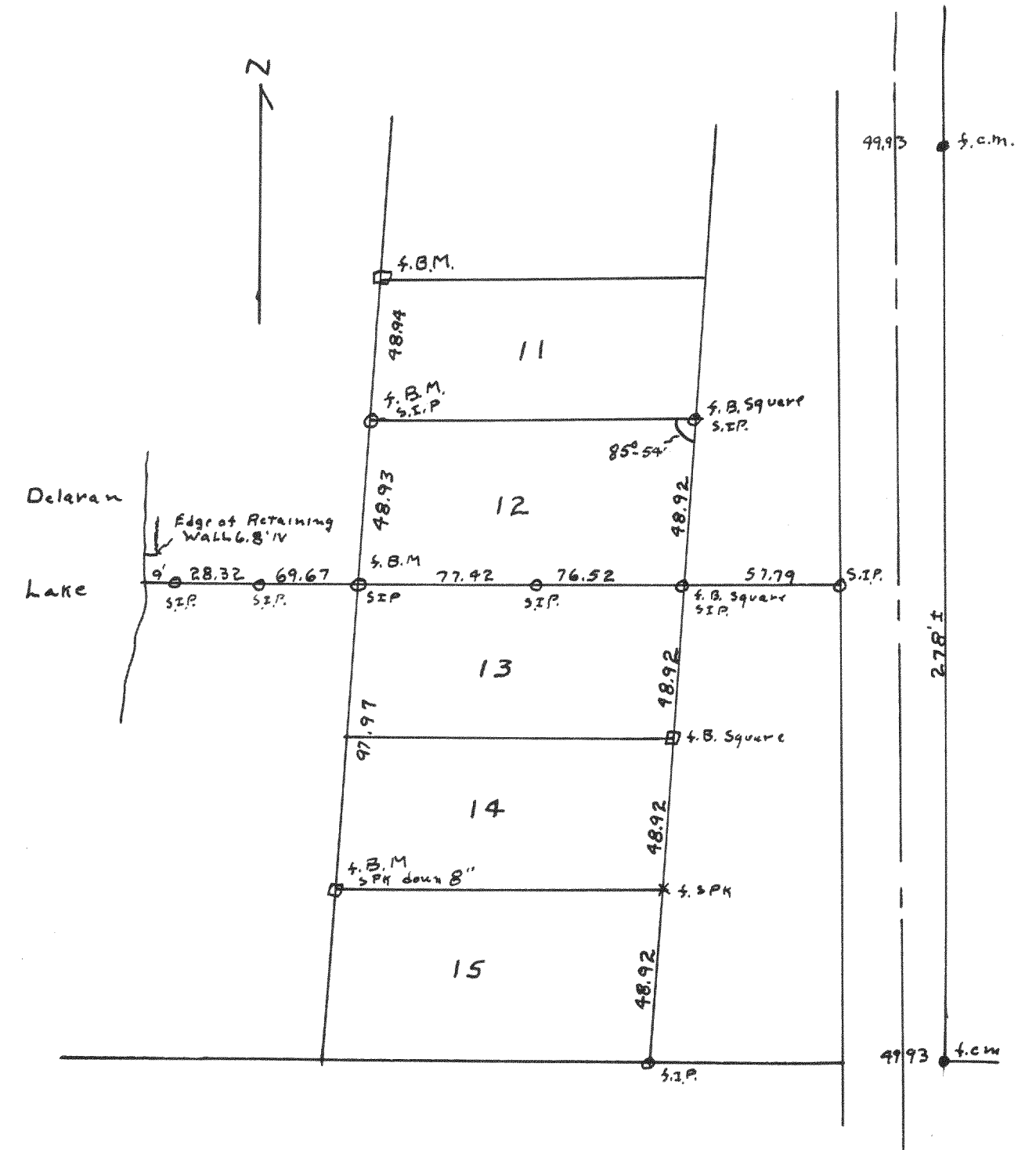

Plot of survey of the S. line of lot 12 of Point Comfort Subdivision located in the SE 1/4 Section 22, T2N R16E Oct 19, 1949  
Lloyd L Jensen  
County Surveyor

# 2044

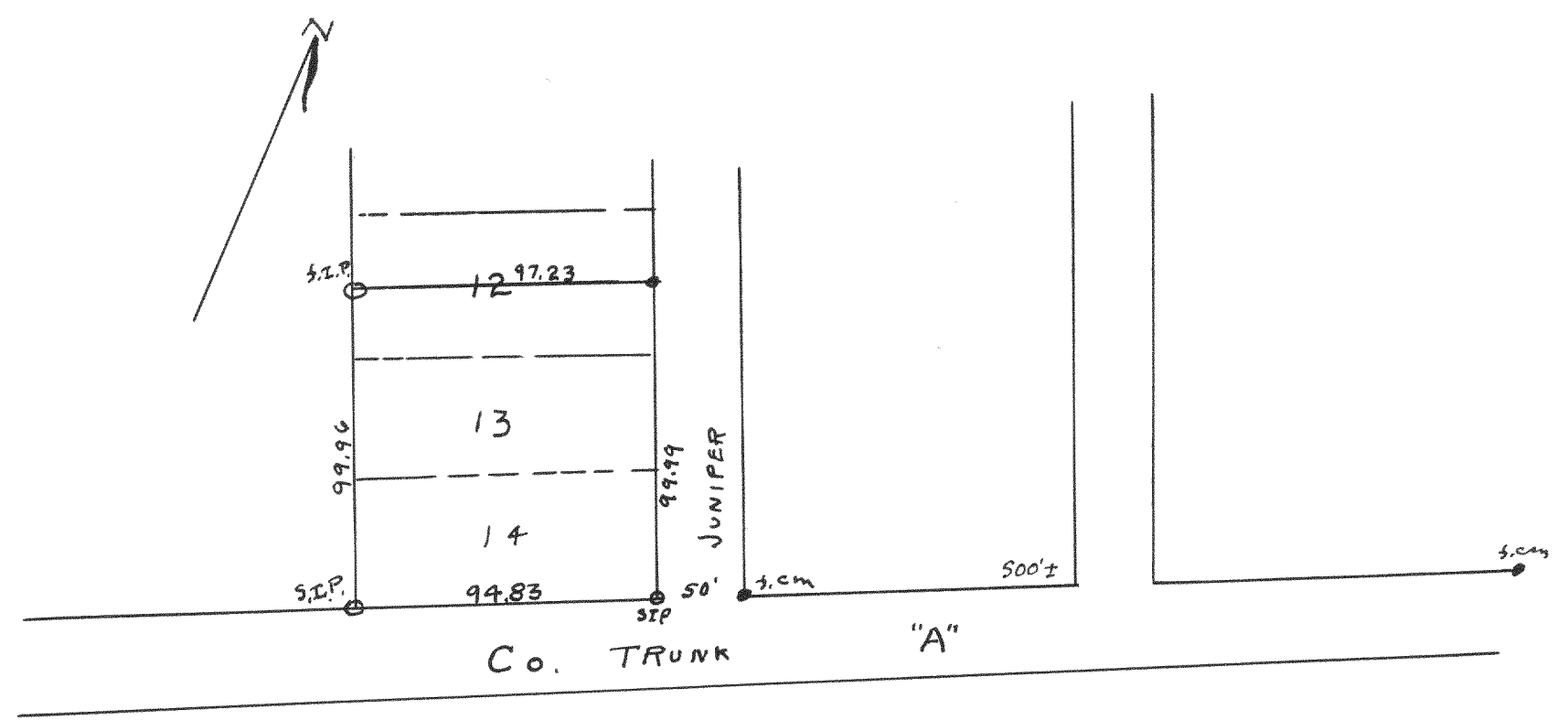

Plot of survey of the S 1/2 lot 12, 13, & 14 Block 36 of Antelaken subdivision located in Section 11, T3N R16E Walworth County April 25, 1949  
Lloyd L Jensen  
County Surveyor

# 2045

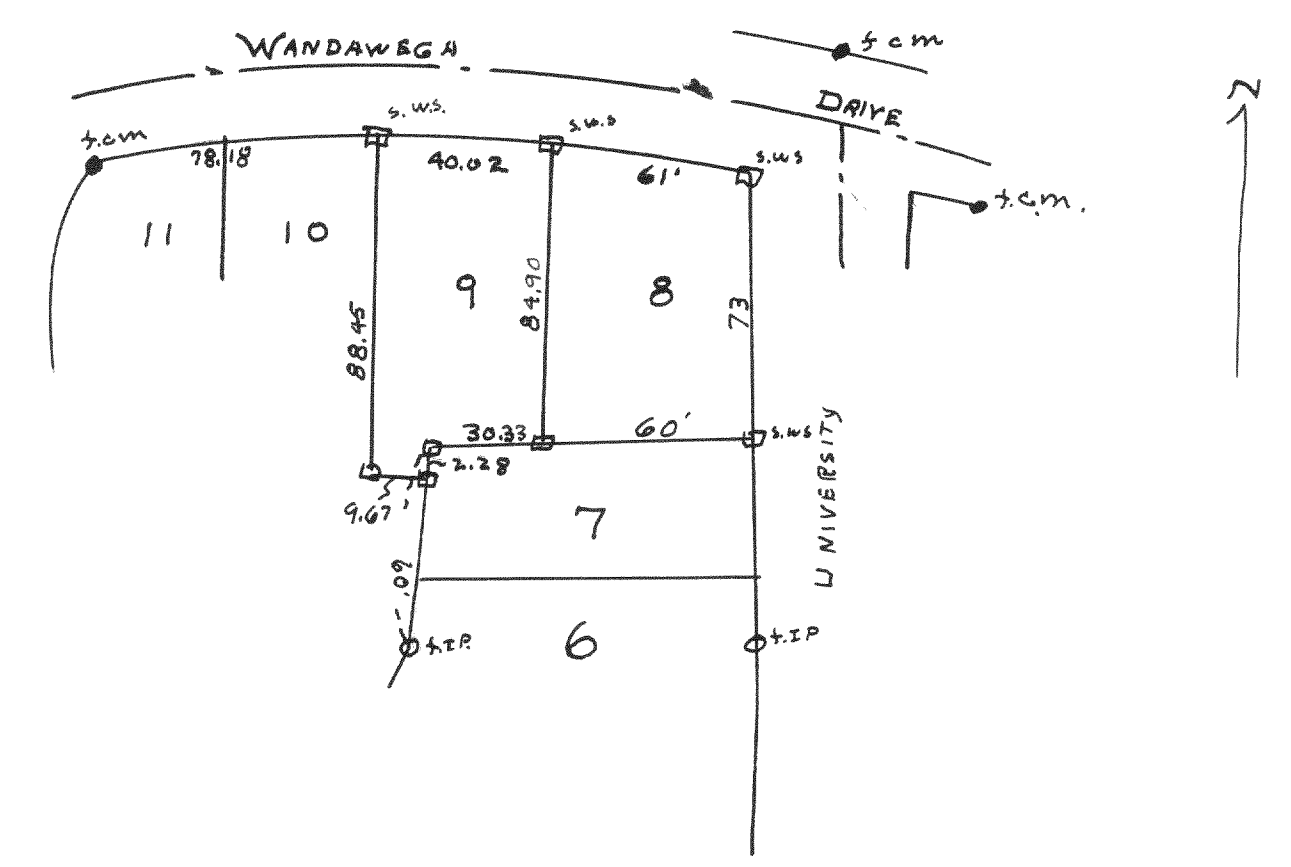

Plot of survey with wood stakes of lots 8 & 9 of Block 57 Antelaken subdivision located in Section 11, T3N R16E Walworth County May 13, 1949  
Lloyd L Jensen  
County Surveyor