

378

# 1927

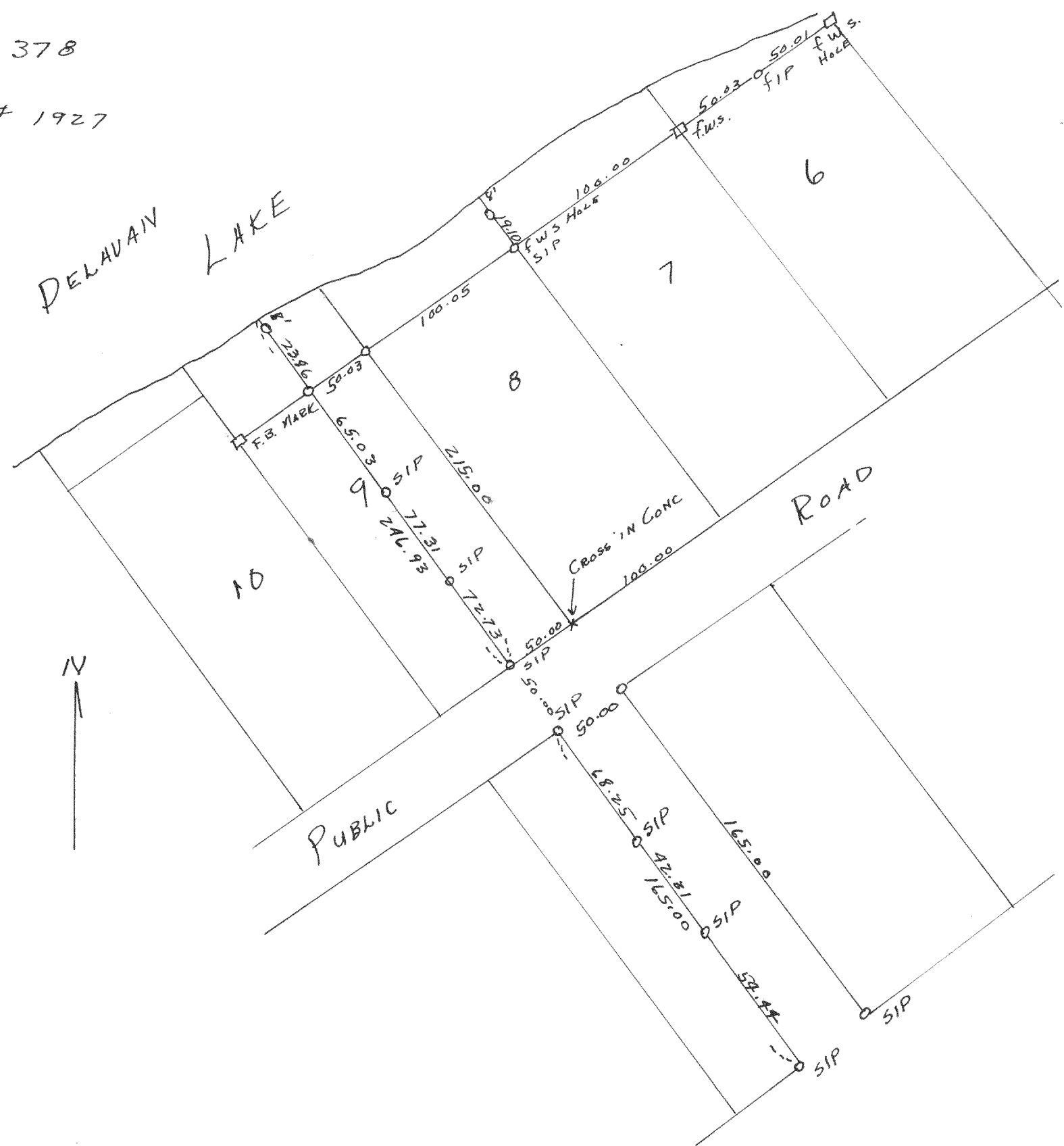

Plot of survey of the N. 1/2 of Lot 9 in Harrington's subdivision and parcels of unplatted land located in section 27, T2N R16E Walworth County May 1948  
 Lloyd J. Jensen  
 C.W.S.

# 1928

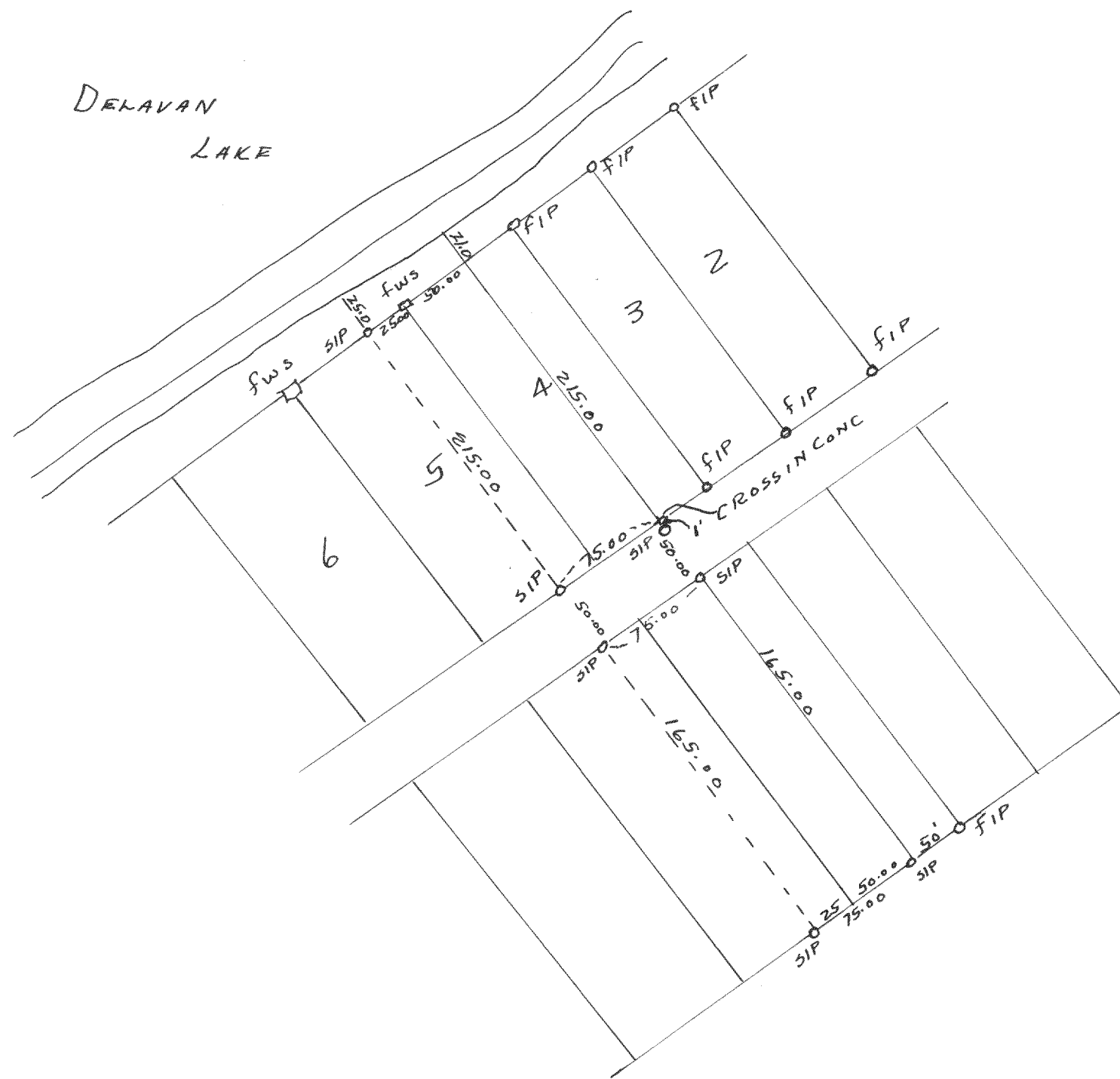

Plot of survey of the N.E. 25' of Lot 5 and the southwest 1/2 of Lot 4 Harrington's subdivision section 27, T2N R16E Walworth County July 1948  
 Lloyd J. Jensen  
 C.W.S.