

#1783

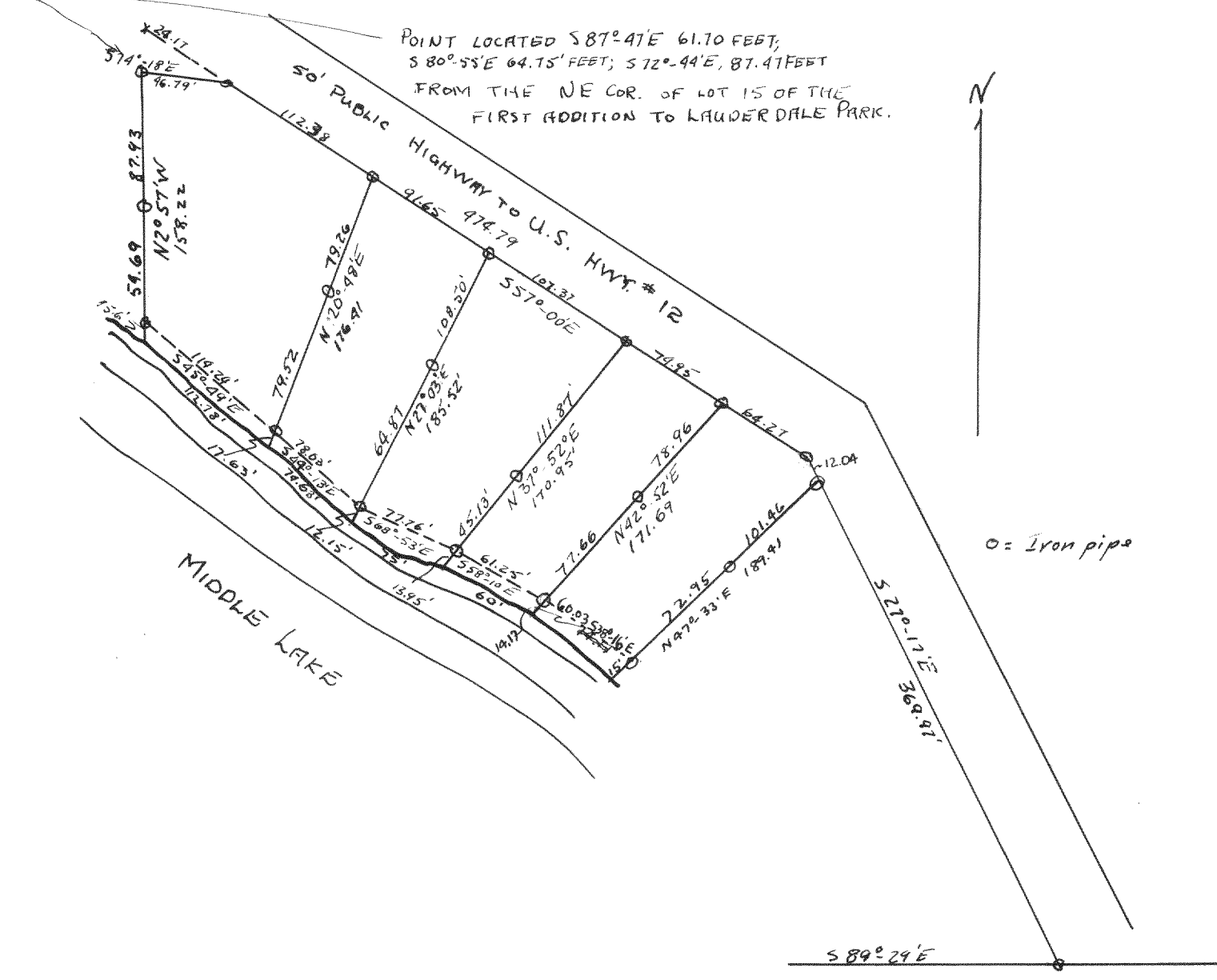

PLAT OF SURVEY OF LAND LOCATED IN GOVERNMENT LOT 4,  
 SAID LOT IS THE NORTH  $\frac{1}{2}$  OF THE SOUTHWEST FRACTIONAL  $\frac{1}{4}$   
 OF SECTION 25, T4N R16E OF WALWORTH COUNTY, WISCONSIN.

OCT. 1947

Lloyd L. Jensen  
 WALWORTH COUNTY SURVEYOR

#1784

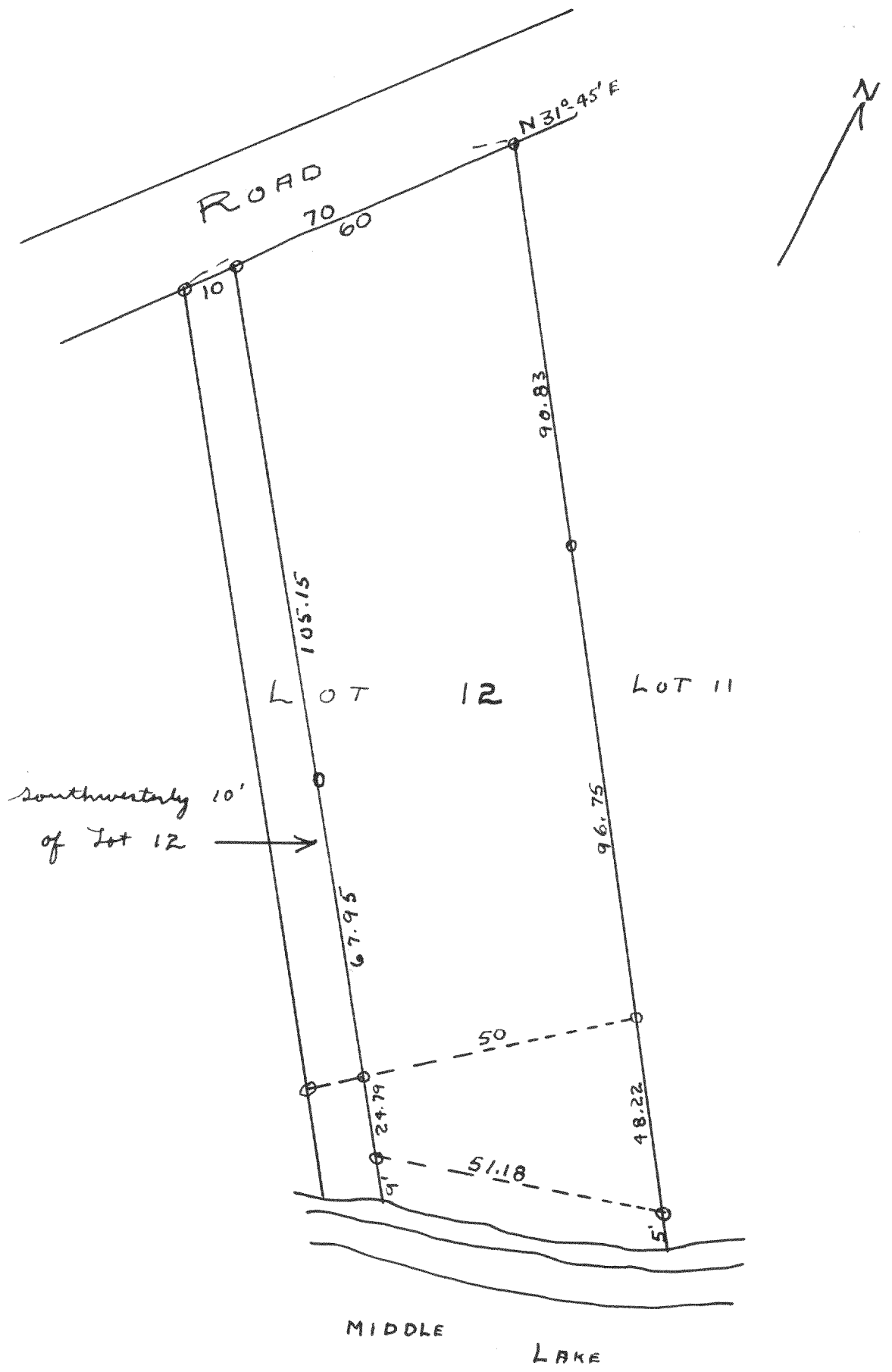

Plat of survey of lot 12 of Oak Park subdivision excepting the  
 southwesterly 10 feet; said subdivision is located in section 26 T4N R16E  
 of Walworth County Wisconsin

1948

Lloyd L. Jensen  
 County Surveyor