

#1778

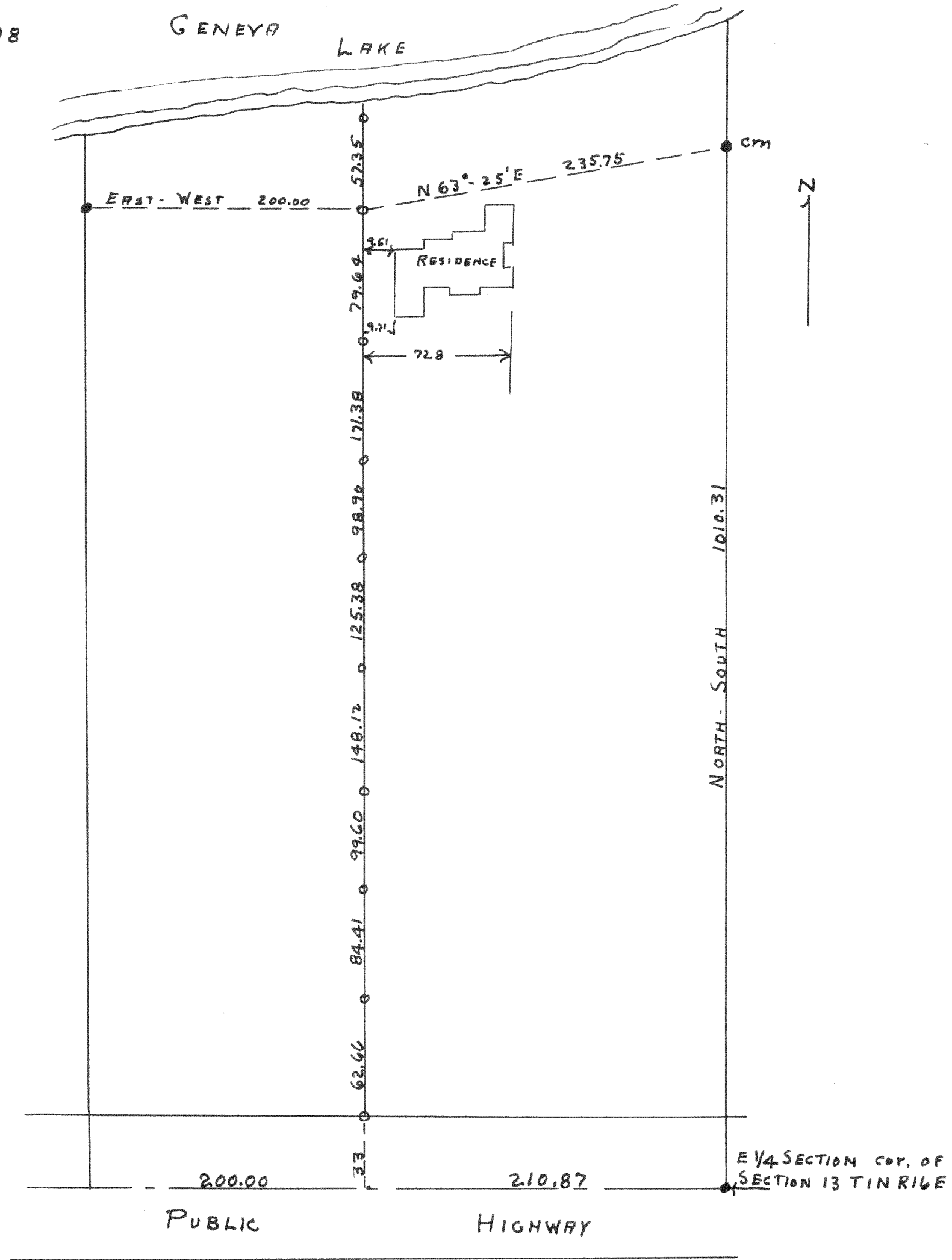

Plot of survey of parcel of land located in the NE 1/4 of section 13 T1N R16E of Malworth County Wisconsin  
 June 19 1947  
 Floyd Jensen  
 County Surveyor

#1779

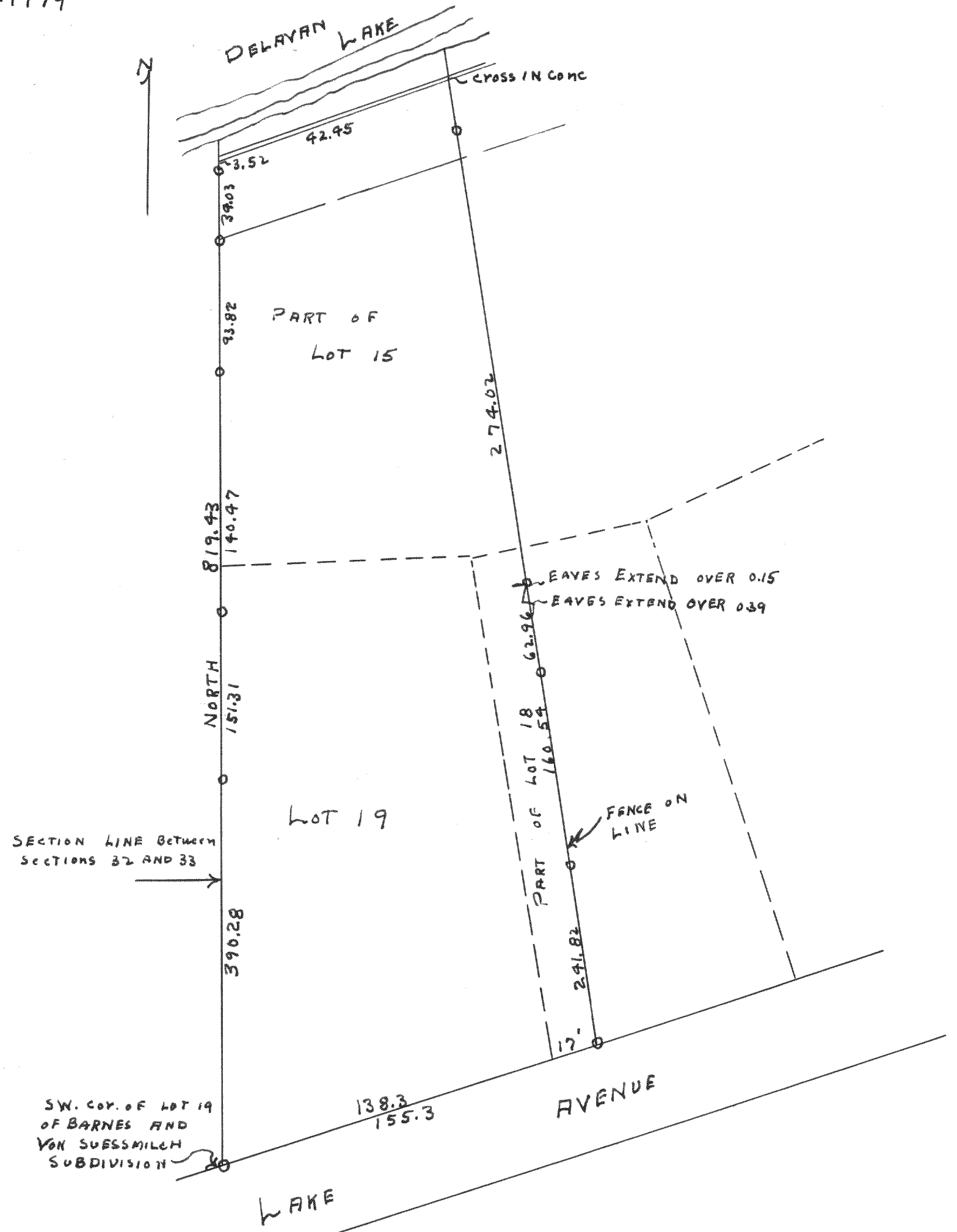

Plot of survey of lot 19, part of lot 15 and 18 of Barnes and Van Suesmilen subdivision located in Section 33 T2N R16E of Malworth County Wisconsin  
 Floyd Jensen  
 County Surveyor  
 September 1947