

#1603

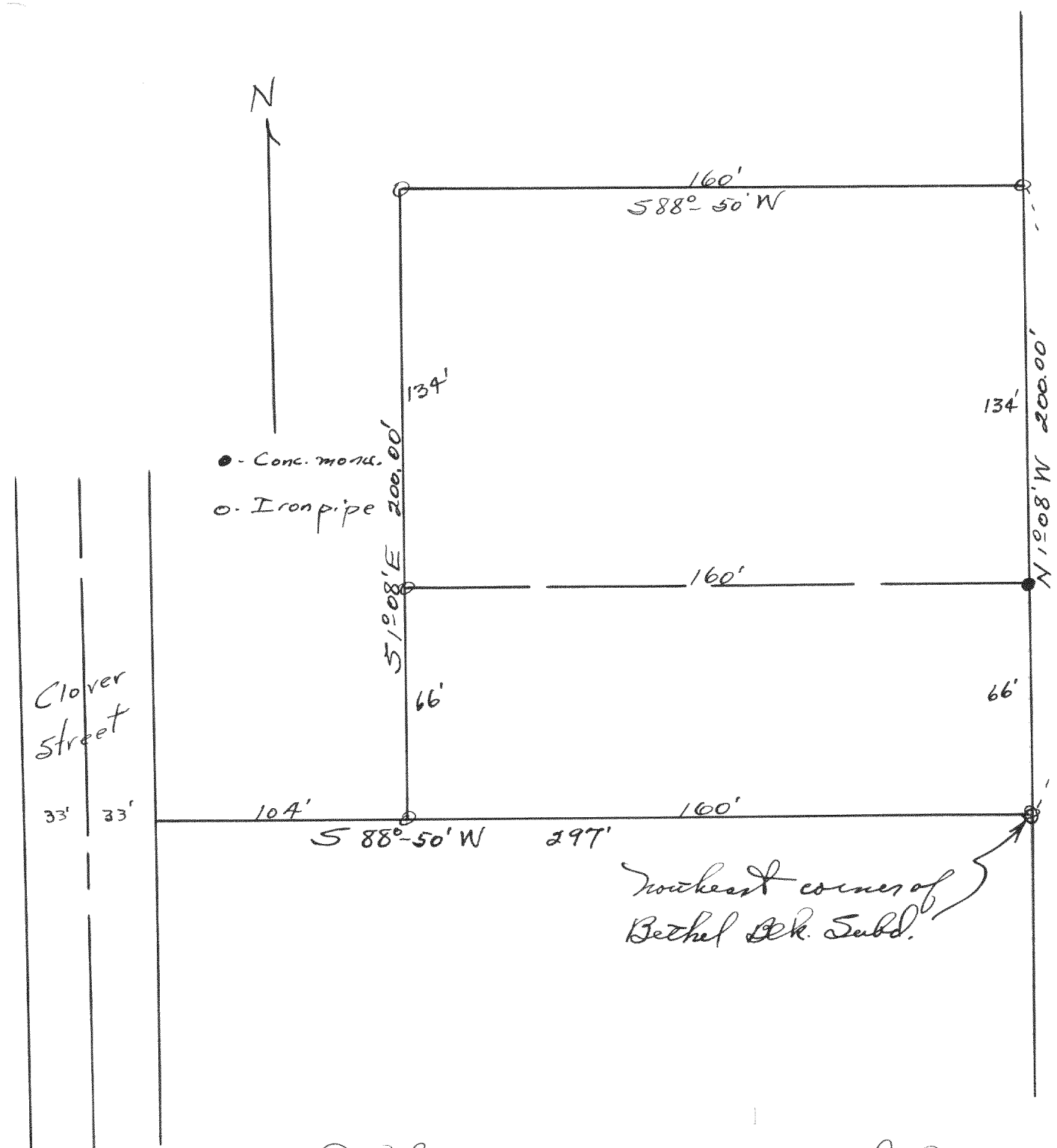

Plat of a survey of land located in  
 the NE  $\frac{1}{4}$  of Section 1, T17N R16E,  
 Village of Williams Bay, Wisconsin.  
 Lloyd G. Jensen  
 County Surveyor  
 Feb. 19, 1946

#1604

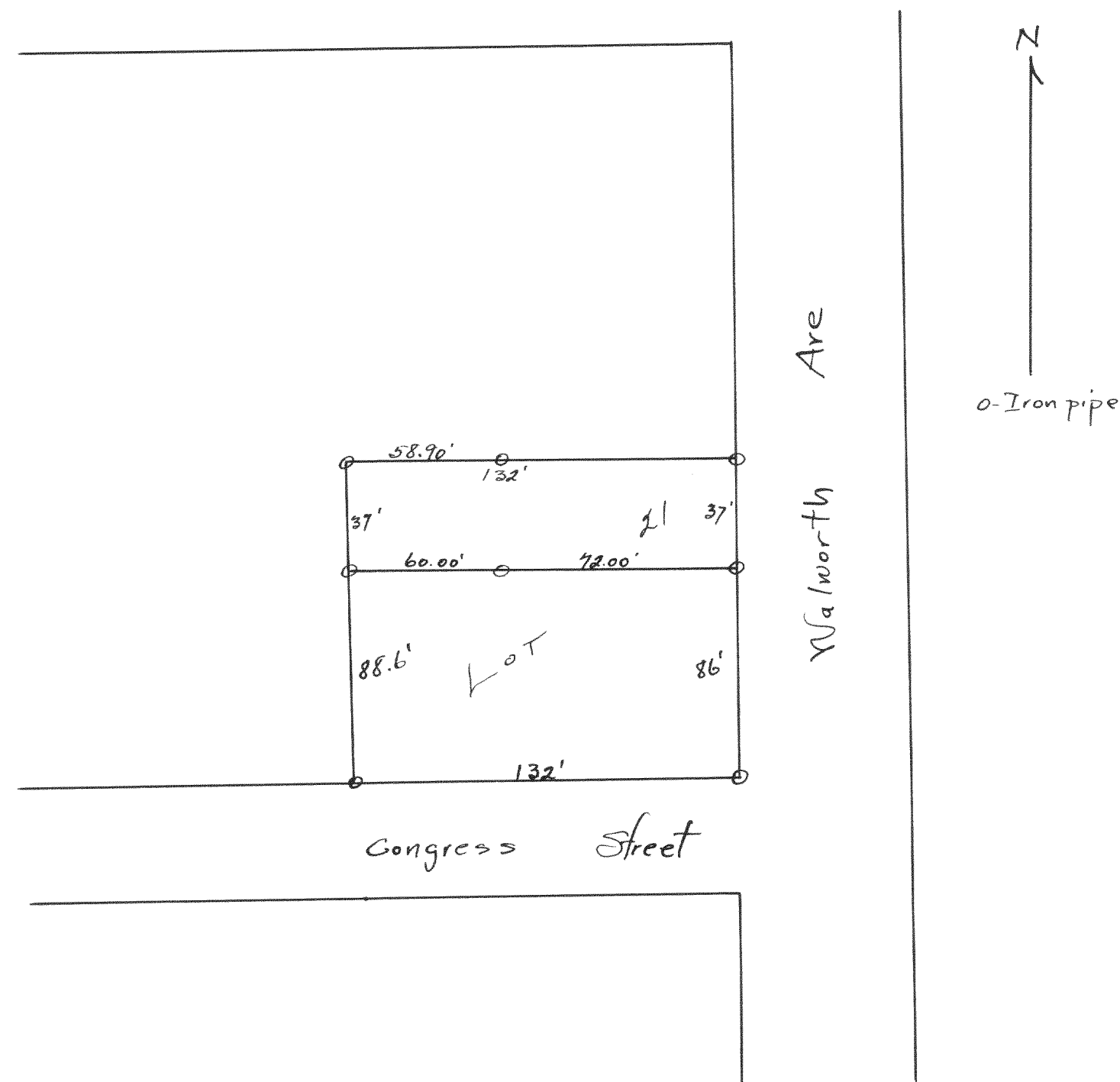
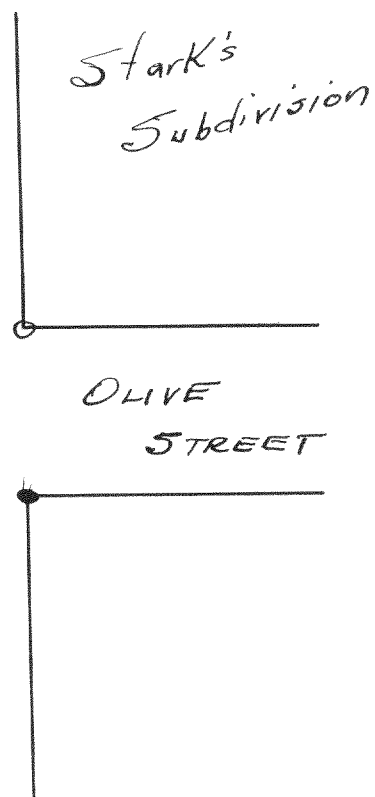

Plat of survey of lot 21 of  
 Johnson's Addition to The Village  
 of Williams Bay, Wisconsin.  
 Lloyd G. Jensen  
 County Surveyor  
 Feb. 20, 1946