

#1595

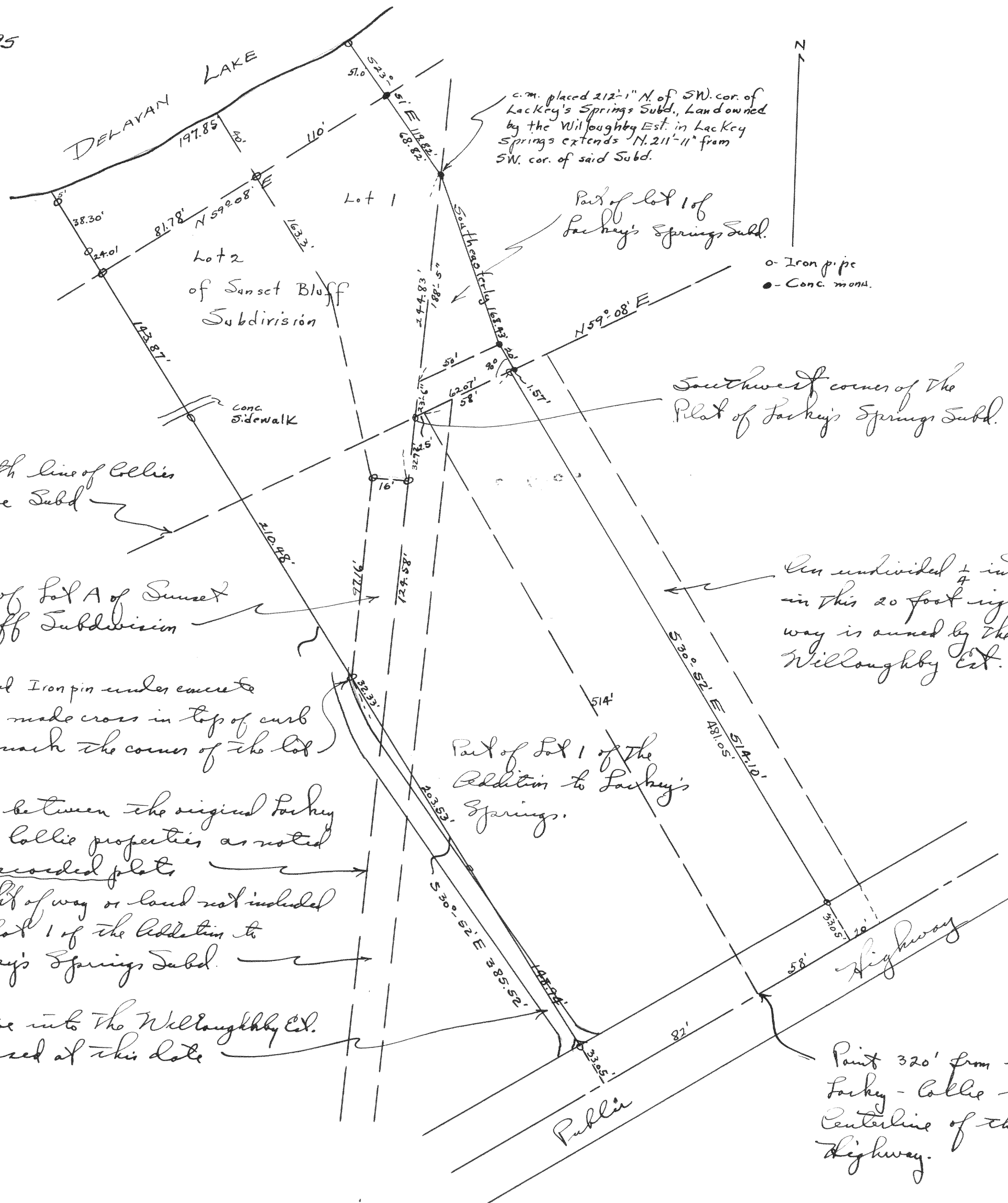

Plot of survey of the Willoughby Estate, located in the Northwest $\frac{1}{4}$ of fractional Section 33, T27N R16E of Walworth County Wisconsin. 8-3-45

Lloyd S. Jensen
County Surveyor

Point 320' from intersection of the Lackey - Collier line and the Centerline of the Public Highway.