

#1584

NW cor. of Rockford Colony Subd.

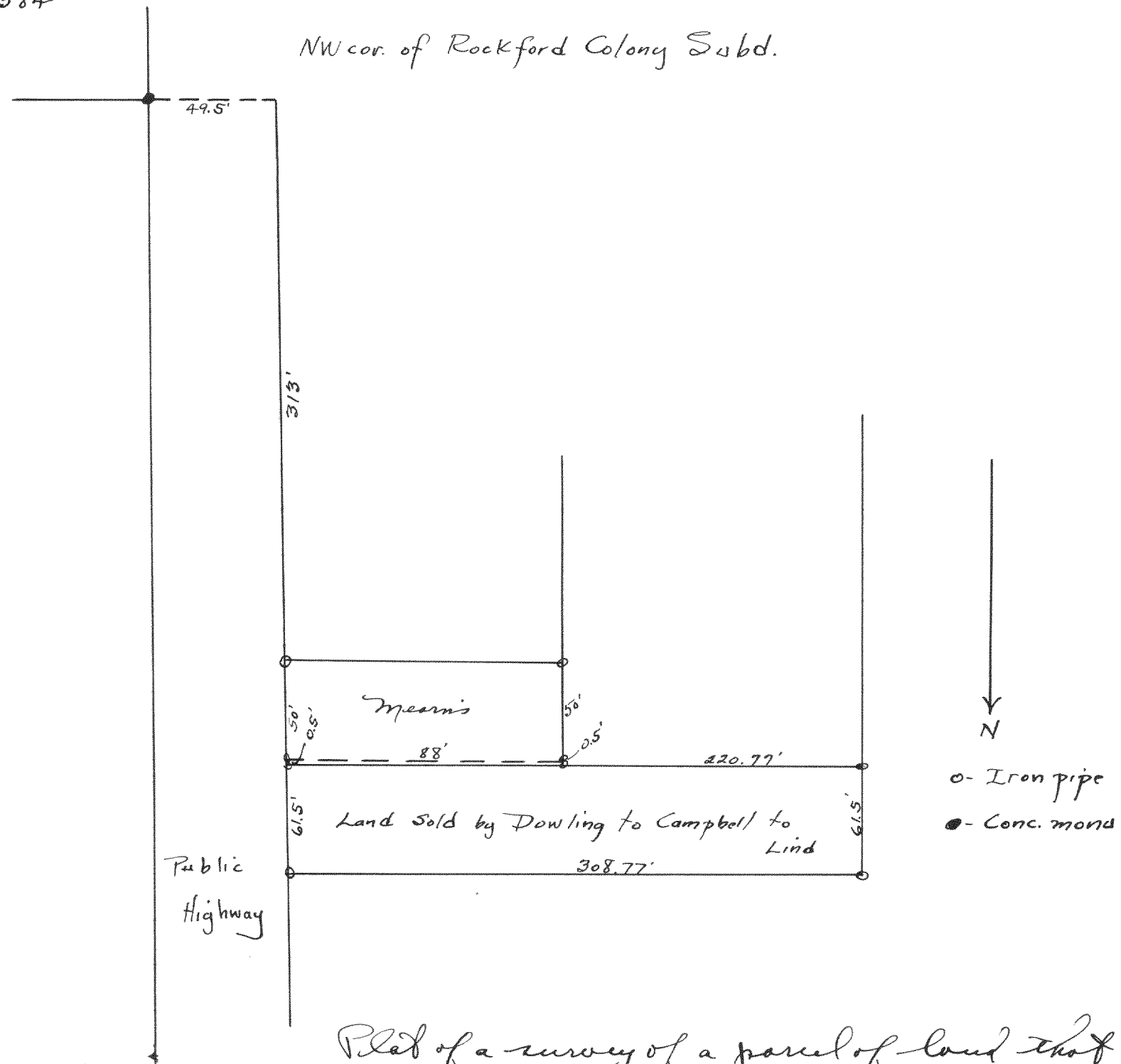

Plat of a survey of a parcel of land that was sold by Dowling to Campbell and then by Campbell to Lind.

March 15, 1945

Lloyd S. Jensen
County Surveyor

#1585

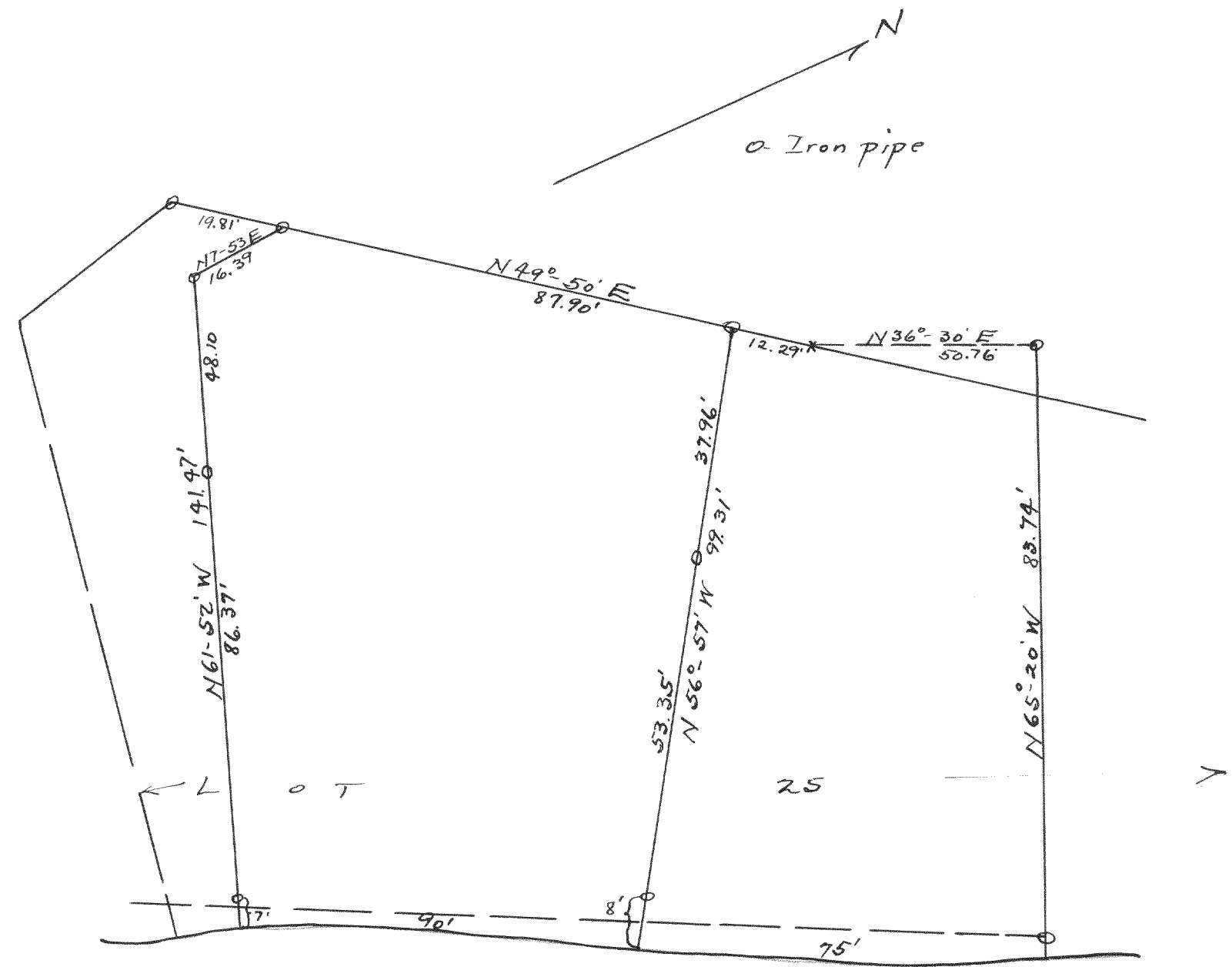

Plat of survey of part of lot 25 of the Subdivision of Green Island (Drakin Isle) Section 26, T47N R16E.

May 1945

Lloyd S. Jensen
County Surveyor