

SURVEY NO. 1208

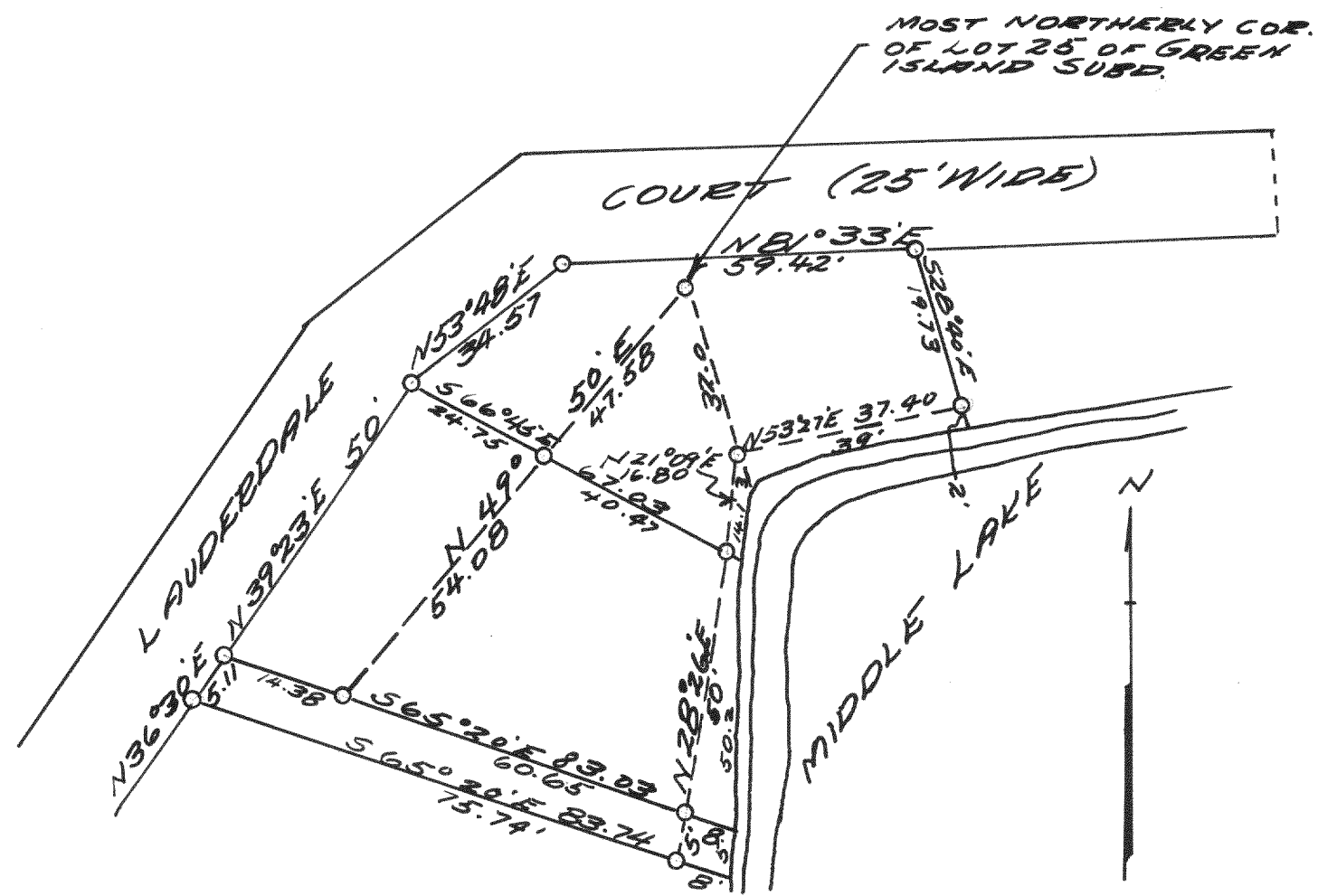

PLAT OF SURVEY OF PART OF GREEN ISLAND
 SUBD. IN FR. SECTION 26 TAN R16E, WALWORTH
 COUNTY, WISCONSIN.

NOV. 18, 1941

Lloyd Jensen
 H.E.J.

SURVEY NO. 1209

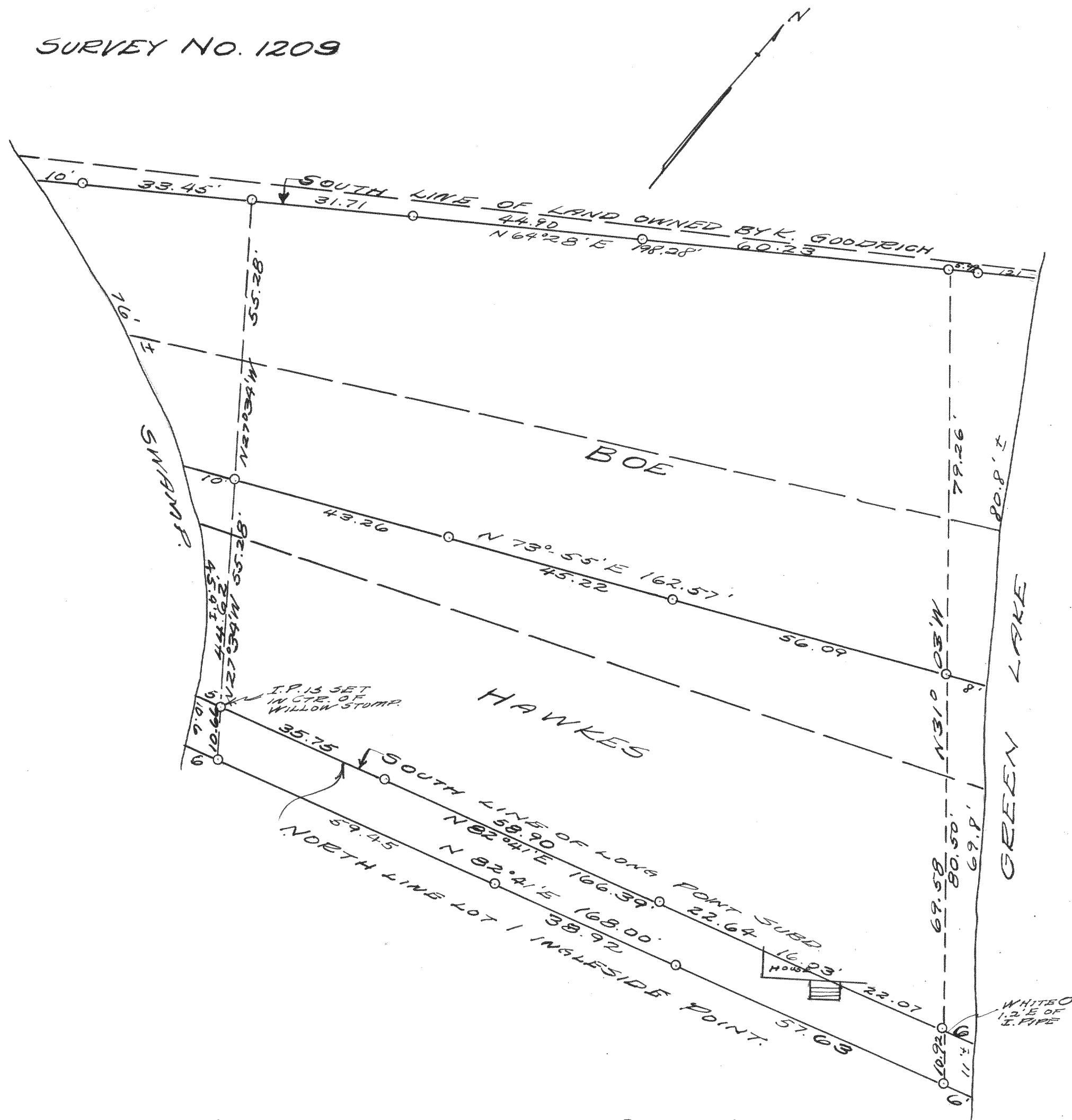

PLAT OF SURVEY OF LOT 15, LOT 19, AND PART
 OF LOT 13 OF LONG POINT SUBD., ALSO THE NORTH
 10 FEET OF LOT I OF INGLESIDE POINT SUBD.
 LOCATED IN THE SE FR. 1/4 OF SECTION 26 T4N
 R16E OF WALWORTH COUNTY, WISCONSIN.

SEPT. 25, 1941

Lloyd Jensen
 H.E.J.